Full Leased Wire Report of The International News Service.

THE CHRONICLE-TELEGRAM

VOL. 3. NO. 467. LAST NIGHT'S CIRCULATION 8,724 Three Months' Average 8,704, Member A. B. C. ELYRIA, OHIO, SATURDAY, SEPT. 20, 1924. Weather Indications: Showers tonight and probably Sunday; not much change in temperature. PRICE 2 CENTS

THREE LIQUOR TOTERS ARE FINED

Clevelander, On Second Offense, Gets Same Fine as For First Offense

Officers Southam and Walton arrested another booze runner last night after following him all over town before he finally went to the place where he was headed for. The officers saw two machines drive down west River street, and they followed The chase took them down Third street, West avenue, Fifth street, East avenue to Broad where one machine stopped. Looking around the officers saw that the other machines had turned around and went down East avenue. The officers cut down another street and found the car parked near the Hygienic Ice Co. plant The driver was asked to open the back of the machine, but claimed he did not have a key. Southam pried up the lid and saw a burlap bag, and was convinced that it contained liquor. The man and machine were taken to police station where he gave his name as John Provier, 1460 W. 116th St., Cleveland. Two five gallon cans of raisin jack were in the machine.

This morning he was brought before Justice S. J. George, plead guilty and was fined $500 and costs He was locked up pending settlement.

Ross Grable arrested early this week charged with possession, plead guilty and was fined $100 and costs The case against W. R Orr, who was with him was dismissed

Yesterday afternoon Dan Marginin, of Cleveland, whose case had been held over a few days came into court and plead guilty to transporting liquor and he was fined $500 and costs, which was paid. This was his second offense here, he having been fined $500 and his auto confiscated on the first arrest.

MRS. GORDON W. BAKER OF HARRISON STREET, DIED THIS MORNING

Mrs Gordon W. Baker, a member of one of Elyria's prominent families and highly respected and loved by all who knew her, passed away early this morning at her home on 120 Harrison street at the age of eighty years, following an illness of several weeks.

The late Mrs Baker was born in Sulby, Northamptonshire, England, in 1844, and came to the United States as a young girl.

Two daughters, Mrs. Alice B Hoffman, of Johnstown, Pa., and Miss Annie Louise Baker, of this city, survive her, as do five grandchildren, Gordon Hoffman, Mrs. Virginia Ruff, the Misses Damaris and Marjorie Hoffman and Harry Hoffman, all of Johnstown.

The funeral will take place at the home, 120 Harrison street, on Monday afternoon at three o'clock with Rev. E. B. Redhead, rector of St. Andrew's Episcopal church, officiating. Burial will be made at Ridgelawn cemetery.

SCREEN STAR TAKES PROPER PRECAUTIONS

NEW YORK, Sept 20.—Rudolph Valentino, screen star has secured an order from the department of labor, granting him permission to re-enter this country after his forthcoming European tour, it was learned here today. The order was necessary or Valentino might have been barred under the immigration quota law, as he is an alien.

AUTOIST KILLED

WHEELING, W. Va, Sept. 20. En route to work on a motor cycle, Davis Herbold, 21, was killed this morning when his machine skidded on the street, made slippery by rain and he was precipitated against a telegraph pole.

State Briefs

COLUMBUS, Sept. 20—Attorney General Crabbe today refused to lend the aid of his department in fighting a suit filed at Steubenville against Wm. J. McCann, mayor of New Alexandria, to recover $500 levied as a fine against Harry W. Kamen on a plea of guilty to a charge of possessing Jamaica ginger.

YOUNGSTOWN, Sept. 20—Despite rainy, disagreeable weather a large crowd of voters was expected to hear Phil LaFollette, son of Robert M. LaFollette, presidential candidate of the Progressive ticket, deliver an address in the public square here tonight.

YOUNGSTOWN, Sept. 20—Robert Cooper, alleged auto bandit, is under arrest here today because William Scharer did not do the expected thing when a gun was turned upon him. Scharer gave chase to one of two men he found attempting to make away with his car. The bandit drew a gun on Scharer, who disarmed him and turned him over to police.

Wealthy Yachtsman and Wife Die Mysteriously on Lake

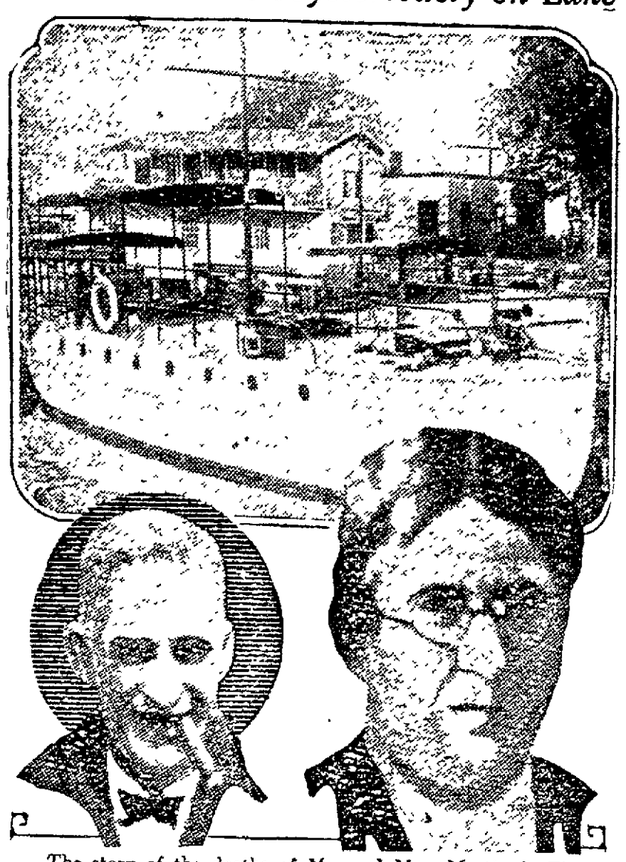

The story of the deaths of Mr. and Mrs. Martin S. Thayer, wealthy Clevelanders, is sealed up with other unsolved mysteries of Lake Erie. The Thayer yacht was found at anchorage three miles in the lake with no one on board, and the bodies of the owner and his wife were washed ashore 24 hours later The theory that they were the victims of rum pirates was dispelled when valuables were found on the bodies. The Thayers and the yacht are shown.

HENRY M'HENRY ASKS $50,000 HURT DAMAGES

Henry McHenry, of Lorain, has filed a $50,000 personal damage suit against Steve Sanchesky, also of Lorain. The plaintiff states that he was riding his motorcycle near Penfield Junction, on Sept 7, 1923. The defendant approached with an automobile and cutting a corner the auto swerved into McHenry's motorcycle. His left leg was broken in two places and he received a severe cut over the eye He charges the defendant with being careless and negligent and asks damages.

INDICT TWENTY IN TAR PARTY

FREDERICK, Md., Sept. 20—Twenty men and one woman, Mrs. Mary Shanks were under indictment here today as the result of a tar and feather party in which Dorothy Grandon, bob haired Frederick girl, was the victim

Ten of the men were charged with doing the actual tarring while the remainder were accused of aiding and abetting and with violating the law against rioting

If convicted, Mrs. Shanks and the first ten men could receive sentences of twenty years each while the others could be sentenced for five years.

The grand jury's report said that the attack on Miss Grandon resulted from her refusal to "make dates" with the Frederick men.

Broadway Beauty Off For Europe

NEW YORK, Sept. 20—Imogene Wilson, Broadway beauty, sailed today for Europe to stay "forever—maybe." And to see Frank Tinney, "perhaps"

That is, if she gets to Europe

Rumors have come from England that she may encounter troubles with the English immigration officials.

Miss Wilson recently broke into the front pages of the newspapers when she was beaten by Tinney and had the famous comedian arrested Later they were "reconciled" and she said she still loved him.

Imogene would not let reporters into her stateroom on the North German Lloyd line Columbus, but she finally did talk to them, clad in a Komona and silhouetted against the port hole.

"I'm going right to Paris for a vaudeville engagement and my plans were made before Mr. Tinney went across," she said.

Tinney is in London, playing in vaudeville.

TORNADO HITS MISSOURI TOWN

BISMARCK, Mo., Sept. 20—Many persons were injured and great property damage done, when a tornado swept through Annapolis and surrounding districts last night, according to meager reports reaching here this morning.

PROBE KILLING OF TOT

WHEELING, W. Va, Sept. 20.—A probe will be conducted next week into the death of Dorothy Bradley, aged three years, who last evening toddled from the sidewalk to death under a street car at Warwood. Two other children narrowly escaped.

HUNTING VICTIM

MARION, Sept. 20.—Dwight Kearns, 27, Marion was accidentally killed while huntin near upper Sandusky late yesterday. He tried to climb a fence with his gun cocked.

NEWSBOY SLIGHTLY INJURED BY TRUCK

Elmer Milburn, living at 209 Temple Court, had his back slightly injured last evening at five-thirty o'clock when he was struck by the bumpers on a truck owned by the Fauver and Robson Company. Elmer Milburn was selling papers and with his paper wagon was rushing along the streets when injured.

He was taken to the hospital but his injuries were slight and it was not necessary for him to remain as a patient.

IRENE CASTLE SUES HUSBAND

NEW YORK, Sept. 20.—Irene Castle Treman McLaughlin, internationally famous as a dancer, appeared in Supreme Court here today and had her second husband, Robert E. Treman, arrested.

Treman is a wealthy Ithica, N. Y., manufacturer and society leader, and a member of one of the oldest upstate families.

According to word from Ithica, Treman was arrested there in his home.

Irene Castle Treman McLaughlin told Supreme Court Justice Levy that Treman is holding securities that belong to her. She is beginning action to recover the securities which she values at $40,000 and which she claims she gave Treman when they were married.

TWO MORE WOMEN FILE SUITS FOR SEPARATION

Two new divorce cases were filed in court today. Elizabeth Vary asks a divorce from Alex Vary, on the ground of extreme cruelty. She charges him with constantly abusing her verbally and that on August 24 he ordered her to leave home which she did.

Mary Anselin states that Geo. Anselin has been guilty of gross neglect of duty She states that he was way from home much of the time, and spends his money otherwise than in the support of his family. She asks a divorce, custody of their two children and alimony.

HAS FINGER CRUSHED

Seth Lawson of 345 1-2 Twelfth street had the misfortune to have the tip of his index finger on the right hand crushed in a punch press at The Colson Company yesterday afternoon. He was brought to Elyria Memorial Hospital by one of the Colson employees where he received treatment.

WASHINGTON, Sept. 20.—Secretary of State Hughes will make his first campaign speech in behalf of the Coolidge-Dawes candidacy a tMarion, Ohio, next Saturday, it was announced at the state department today. Secretary Hughes declared no extended campaign tour is contemplated but speeches will be made at other places to be announced later.

TESS M. BECKER IS SUED FOR $2,567.33

National Surety Co. Asks to Be Reimbursed For Amount Misappropriated; Girl Paroled on the Offense

The National Surety Co. has filed suit against Tess M. Becker, to recover the amount of a surety bond they were obliged to pay. They state that they had Miss Becker bonded to the Canfield Oil Co. and that she misappropriated $2,567.33 that they had to pay.

ORDERS SURVEY ON DEFENSE RELATION

President Asks Secretary of Navy Wilbur to Determine Relative Importance of Airplanes, Battleships and Submarines

WASHINGTON, Sept. 20.—President Coolidge today ordered Secretary of the Navy Wilbur to institute a thorough survey to determine the relative importance of airplanes, battleships and submarines in the first line of the national defense.

After an hour's conference with the president, Wilbur announced that the desire of Mr. Coolidge to have this survey made at once was the reason for his hurried recall from the Pacific coast.

It was indicated that peace, or at least an armistice, had been effected between the president and secretary of the navy, and that any differences of opinion which might have existed between them had been adjusted for the present and pending the forthcoming naval inquiry.

Wilbur said that the president made no reference during their conference to his speeches on the Pacific coast dealing with the relations between the United States and Japan or the need for greater appropriations to keep the United States and Japan or the need for greater appropriations to keep the United States navy from falling below the standard set by the Washington armament conference.

The president told Wilbur that the circumnavigation of the globe by army flyers had convinced him of the growing importance of aircraft in the national defense and expressed the wish that the navy would develop plans for putting greater stress on the building and maintenance of air fleets than upon battleships, which he points out will have to be scrapped in the end.

Secretary Wilbur said after the conference that he still regarded battleships as the backbone of the navy, but thought that airplanes and airships should be built and used as a valuable adjunct to the operations of the man of war.

Wilbur called at the White House an hour earlier than he was scheduled to see the president.

"The reason I changed my appointment with the president this morning," Wilbur said, "was because the president said it would be more convenient for him to talk with me in the mansion at 9 o'clock rather than come to the office at 10 o'clock.

BULLETINS

WASHINGTON, Sept. 20.—Twenty-two year old Randolph Perrygo, under death sentence here for a murder committed four years ago, is not sane, according to opinions expressed today by two Washington alienists who made a re-examination of the youth at the district jail.

JACKSONVILLE, Fla., Sept 20.—Charging misappropriation of funds, "entering of fraudulent contracts" and "trickery to the stock holders" H. D. Brown, millionaire race track man of Los Angeles, has entered suit in the federal court at Jacksonville against C. A. Stoneham of New York, for receivership of the Cuban-American Jockey and Auto club in Havana, it was learned today.

WASHINGTON, Sept. 20.—On the basis of his two year old daughter's statement that she went with "Mamma and Johnny," to a cemetery, George McCathran, a navy yard worker, today filed suit for divorce He charges his wife with misconduct.

WELLSBURG, W. Va., Sept 20.—George O'Rourke, 23, and Edward Warren, 21, Bethany college students have been held to the grand jury here on charges of contributing to the delinquency of two young girls of prominent family of this city. The charges are the outgrowth, it is said of a wine orgy at a camp conducted by Joseph McDougan, also under arrest for selling wine. The girls reported to have been dancing on the highway, at the height of festivities, are alleged to have started the investigation.

Engaged, Wed, Separated In One Day Is Story of Her Latest Romance

Mrs. Catherine McPhail Jenkins Bonsal doesn't read romance; she lives it. Engaged at 10 a. m., married at 6 p. m., and separated with prospects of an annulment shortly after midnight is the story of the latest love adventure of Catherine, this time with Leigh Bonsal, Jr., son of a wealthy Baltimore family. She recently was divorced from James Carroll Jenkins, scion of another Maryland house.

FOREIGN NEWS NUGGETS

MADRID, Sept. 20.—Captain Allan Cobhan, celebrated British aviator, landed here today, having completed a flight from the Corydon airdome near London in six hours. He will proceed to Tangiers, Morocco.

ROME, Sept. 20—Premier Mussolini today decided to reassemble the Chamber of Deputies on November 15th.

NAPLES, Sept. 20.—The annual miracle of the Liquification of the Blood of St. Januaries has been completed in the cathedral here following the firing of a twelve gun salute and the signing of a Te Deum.

TURIN, Sept. 20—The fifth annual congress of Italian priests and lawyers, meeting in Turin despite Fascisti opposition today reaffirmed the principle of complete liberty, for the press.

COPENHAGEN, Sept 20—Former Premier Schested died today.

Detroit Couple Die in Crash

TOLEDO, O, Sept. 20—John Bock of Detroit, was killed and his wife and baby are in a hospital here as the result of their auto mobile being "ditched" on the Dixie highway, five miles south of Perrysville today.

The Detroiters were on their way to Findlay, Ohio Another automobile stopped suddenly in front of them, throwing the back machine into the ditch.

A physician, who witnessed the accident, succeeded in saving the baby's life after it had been almost drowned in the ditch.

MARBLEHEAD HAS A SERIOUS FIRE

SANDUSKY, O, Sept. 20—George Boyten's general store with a barn in the rear, a two story frame structure used by Boyten as a storeroom and the dwellings of Boyten, Fred Unkel and Gustav Asisco, all in the heart of the village of Marblehead, across Sandusky Bay from this city, were destroyed by fire early today. The loss will exceed $15,000.

The fire started in the barn, origin as yet is undetermined.

Lakeside and Port Clinton fire department responded to the summons and did much to save the village.

A horse burned to death in the barn.

Vaccinate For Small Pox Today

The City Health Department is holding small pox vaccination clinics Saturday mornings at the health center in Masonic Temple This morning 175 juveniles were vaccinated free of charge.

MOVING PICTURES AT RIDGEVILLE TOWN HALL

Tomorrow (Sunday) evening a moving picture show will be given at the town hall, Ridgeville, by St. Peter's Catholic church. Harry Garson presents Geo. Beban in the "Sign of a Rose," with a comedy before and after the feature This is the first of a series of pictures to be given this fall and winter season by the members of this church.

DIXON IN HARD LUCK

Harry Dixon, of this city, came here to visit his wife and was considerable surprised when he was arrested on complaint of Mrs. Dixon, who accused him of nonsupport.

Dixon was more surprised when an officer from Canton put in an appearance and arrested him on a more serious charge and took him back to that city yesterday.

PASS 2 BAD DOLLARS ON FILLING STATION

The attendant at the filling station on the Oberlin road reported that some one passed two bad dollars on him last night. He secured the license number of the men in the machine, and asked the police to look them up.

SCARLET FEVER EPIDEMIC HERE

According to health authorities scarlet fever has broken out on the east side of the river in the vicinity of the Garford school. They have traced the cases down to one where the family failed to report a case. Thus far five cases have been discovered and quarantined It is the duty of any one to report cases of contagious diseases as soon as they are discovered in order that the authorities may take precautions to prevent its spread.

Indict Couple In Murder Case

CHATTANOOGA, Tenn, Sept 20—A true bill charging them with the murder of Miss Augusta Hoffman, Knoxville modiste who disappeared nine years ago, has been returned by the Hamilton county grand jury against W H Bennett and his wife Mae Bennett, after an extensive investigation into Chattanooga's woman skeleton mystery, Attorney General George Chamlee announced today.

The grand jury identified a skeleton recently unearthed beneath Bennett's former home here as that of the missing woman. Miss Hofman was visiting the Bennett's at their Chattanooga home when she dropped from sight.

WEEK'S WEATHER

WASHINGTON, Sept 20—The weather bureau today issued the following forecast for next week:

Ohio Valley—Mostly fair except for showers about the middle of the week. Cool first part and near normal temperatures thereafter.

Region of Great Lakes—Showers about the middle of the week Cool the first part and again at the end of the week.

ARREST BURGLAR SUSPECTS

YOUNGSTOWN, Sept. 20—Burglars robbed a furniture store of six rugs, valued at several thousands of dollars here early today shortly after the robbery, a group of dry agents picked up two suspects, who had some rugs, in their car. They gave the names of Frank Molek and Adam Gesto.

PASTOR LINKED IN LOVE AFFAIR

Officials Find Photo of Woman Whose Husband Was Poisoned, on That of Minister, Whose Wife Died of Poisoning

MOUNT VERNON, Ill., Sept. 20—"The Lord is my shepard, I shall not want."

This was Rev. Lawrence Hight's reply to the charge he had poisoned his wife, Anna with arsenic. That was the ministers reply today to the question as to whether he had a love affair with pretty Elsie Sweetin, of Ina, where he conducts the Ina Methodist church

Dr. Hight is already charged with the murder of his wife. Because Wilford Sweetin died under mysterious circumstances July 28, last, and because the tongue of gossip has it that Rev Height was infatuated with Sweetin's pretty 31 year old wife, cold medical science will be asked to solve the riddle of the young Ina miner's death.

Sweetin's vital organs were sent to Chicago today to have William D. McNally, former coroner's chemist, determine whether or not poison killed him. If poison should be found and it is identical with that found in the stomach of the clergyman's wife, a second charge of murder may be placed against the minister in the Jefferson county jail here.

Expect Developments

Sheriff Grant Holcomb, is convinced the minister knows more about the death of his wife than he has told.

"I have placed a murder charge against him already," the sheriff said. "And we wouldn't do that unless we had something tangible. We expect developments today."

Columbus C. Sweetin, father of Wilford, declared that Rev. Height had admitted to him that he had given a glass of water to his son while he was lying sick abed just the night before he died.

"My son, I believe, died of foul play," said the aged man, "and I want to stand on record as saying that I will spend my last cent in the world prosecuting the guilty man.

"I have taken my son's wife into my home, and I am confident she had nothing to do with the death of her husband. They were a splendid couple, and she bore him three sons. Yes, I to, have heard this preacher's name linked up with that of my daughter-in-law, but no one seems to have anything definite. It was merely 'main street gossip.' I can't see any connection with my boys death and that little lady lying prostrated in that front room."

Dr. Hight stood in the sheriff's front office, today and talked this, that and the other things. He said that formerly he was a race horse man but that fifteen years ago while in the pasture burdened with sin, he saw the light and from then on sinned no more.

"I have been preaching for thirteen years," he said. "I had only two years of high school, but later matriculated with a southern Illinois seminary. You know was converted under unusual conditions.

"Converted Sinner"

"I was in a Modern Woodmen's lodge hall over a store in a little Illinois town A minister came to town. The devil was in me, I guess, so I went over to 'kid' him I felt kind of sore at myself later, for what he said impressed me. It was two days later, however, that the Lord called me as I was working in a pasture. I was feeling miserable. It was the sin in me, I guess. Finally when I could bear it no longer, a feeling of exhileration came over me I knew from that time I could sin no more."

"And I haven't," he snapped.

Dr. Hight seemed perfectly cool, although a charge of murder stood against him.

"I may get a lawyer," he said once during the conversation, "if I need one. But the Lord is my shepherd and I am an innocent man He knows.

"I loved my wife Her passing away was a serious blow to me and now this had to come, but I am not worrying a bit. This was the best year I ever had, both financially and spiritually. I am stronger now than ever in my career. This will not deter me. I want an early trial so that I can clear my name at the first opportunity"

Dr Hight is a short man with a ruddy complexion. His hair is sparse and on top of his head shines a bald spot. When told of the illness of Mrs. Sweetin, he evinced much interest momentarily, then later said she was "just one of my flock."

Sheriff Holcomb and Mount Vernon officials today were working on a theory that Rev. Hight was madly in love with Mrs. Sweetin through no fault of hers A picture of the minister with Mrs Sweetin's picture pasted on the back was found by police who said it was the property of the accused pastor.

Another Woman May Be LaGrange Postal Chief

WASHINGTON, D. C., Sept. 20.—Senator Fess has recommended Miss Alice Hastings for postmaster of LaGrange, O.

Miss Hastings had worked for the previous Democratic postmaster, also a woman, who joined in recommending her.

CHINESE WAGE WAR AGAINST EACH OTHER

SHANGHAI, Sept. 20.—The Chekiang armies under General Lu Young-Hsiang today held their lines against the combined attacks of the Kiangsu and Fukien troops, despite terrific attacks launched in the direction of Nansiang.

Thousands of reinforcements from the southern portion of the Chekiang province have been brought up and rushed to the front to fill gaps in the line caused by the mutiny and desertion of the third army, consisting of the first and second divisions, to General Chihsieh-Huan, commanding the Fukien troops.

Intense artillery and machine gun fire was audible again today within the foreign settlement of Shanghai.

According to reports which reached here from the Lungwho headquarters of Generallu Yung-Hsiang, the Chekiang commander, admitted there was a possibility that the city of Shanghai may have to be surrendered to the Kiang-Su troops, but denied all reports that the Chekiang troops are in retreat from their main defense positions.

LONDON, Sept. 20.—Great Britain is willing to join the other powers to mediate the dispute between warring factions in China, but does not intend to intervene alone, it was learned at the foreign office this afternoon. Mediation, in the opinion of the British depends upon the desire of the Chinese themselves.

WASHINGTON, Sept. 20.—The United States is unwilling to join in any intervention in China, feeling that American lives and interests there are not seriously endangered by the civil war, it was declared officially here today.

If other powers decide to intervene, however, to end the war, it is expected that the United States will be represented.

WORLD FLIERS ON LAP TO EL PASO

Leave Dallas, Texas, On 650 Mile Jump; Is One of Longest of Flights

LOVE FIELD, DALLAS, Texas, Sept. 20.—Taking the air at 9:39 a. m, today the globe-circuling flyers left on their long and hazardous flight from Dallas to El-Paso amidst the farewell shouts of thousands of spectators. They faced a 650 mile task in today's jump.

CURTIS STAPLETON EXPIRES SUDDENLY

The death of Curtis Stapleton, 67, took place suddenly this morning at 8:15 from an attack of heart trouble, at his home 619 East River street.

The deceased was employed at the Y. M. C. A. and came to this city three years ago from Norwalk. He is survived by his wife, and two daughters, Mrs. Catherine Elsten, and Mrs. Dorothy Love, and a son, Hartford Stapleton, of Toledo. Funeral announcement later.

POLITICAL UNREST SWEEPS OVER CHILI

WASHINGTON, Sept. 20.—Opposition to the military Junta under Gen Altamarino, which is in control of the government of Chili is developing among political parties, according to advices reaching the state department today.

One party has issued a manifesto condemning military rule and demanding the immediate convening of the constitutional assembly to revise the constitution and provide a new electoral system.

Invite Coolidge To World's Series

WASHINGTON, Sept. 20.—President Coolidge was invited today by Edward Eynon, secretary of the Washington baseball club, to attend the opening game of the world series and throw out the first ball.

The president expressed the hope that he would be able to accept the invitation.

RED STAR BUS LINE IS USED ON STOCK SALES

Joe Bender, Cleveland, filed suit today against Ralph Matheson, Blake Waldron and William Siter. He states that Siter sold him 200 of stock in the Red Star Transportation Co., fraudulently representing that the stock had been released and the incorporation authorized by the Public Utilities Co. He paid for the stock and Matheson and Waldron signed it as officers of the company. Later Siter took up the stock and he has since been unable to get either stock or money.

Similar suits were begun by Herman Bender for $100 and Herman Kronenberger, for $100.

THE CHRONICLE-TELEGRAM

Members Audit Bureau of Circulation
331 Second Street, Elyria, Ohio
The Lorain County Printing & Publishing Company, Publishers
J. F. BURKE, Editor. A. C. HUDNUTT, Manager.

Published every evening, except Sunday. Entered as second-class matter at Elyria Postoffice, Act of 1879.

Daily—Two cents per copy. By carrier in City 12 cents per week. $6.00 per year in advance. By mail Daily outside of Elyria, within Lorain and adjoining counties, $3.00 per year, within the State of Ohio, $4.00; elsewhere $5.00.

Foreign Advertising Representatives. A. E. Clayden, Inc. CHICAGO, Room 19, 140 S Dearborn Street. NEW YORK, 347 Fifth Avenue.

SATURDAY, SEPT. 20, 1924.

MISINTERPRETATION AND UNDUE ALARM

There is considerable being said concerning the Child Labor Amendment. We are decidely in favor of that Amendment. We know that there are those who criticise it because they fear that the passage of the Amendment will mean that the farms will be denied the service of the children in agricultural pursuits, by the Congress of the United States. There is no reason to believe that our National Congress will interfere with those trades that are protecting the children from exploitation in our mills and factories. There are many states which afford the children no such protection. This is particularly true of some of our Southern states. Twice Congress has attempted to afford such protection by national legislation and such laws were declared unconstitutional. The result has been that the children in these states have continued to be exploited, unfair competition has been carried on by the manufacturers there, because with this cheap, under-paid and exploited labor, they were competing with manufacturers in the North, who are operating under the humane laws of these states to the disadvantage of the northern manufacturer.

Everyone knows that Congress only has delegated power in relation to this question. The states have absolute power. They can pass legislation under the police power affecting the hours of labor of every citizen from the cradle to the grave. Under the provisions of this amendment, Congress would be limited only to pass legislation protecting the children of the country under eighteen years of age. The representatives in our National Congress represent the agricultural area of the nation as they do the industrial centers. There is not the slightest desire or agitation on the part of any of the forces that are urging the enactment of the child labor amendment looking toward any such conditions as certain leaders of farm organizations imagine would come to pass in case this amendment is enacted.

Let us note some of the farmers that are behind this Child Labor Amendment. Among those national organizations associated in promoting this legislation are the following: Service Star Legion; National Council of Catholic Women; American Legion; National Federation Business and Professional Women's Clubs; International Committee Y. M. C. A.; National Girls' Reserve, Y. W. C. A.; Federal Council Churches of Christ in America; National W. C. T. U.; National Women's Trade Union League; National Education Association; American Federation of Teachers; General Federation of Women's Clubs; National Congress of Mothers' and Parent-Teachers' Associations; American Federation of Labor; National Council of Jewish Women; Women's Bureau, U. S. Department of Labor. None of these, as far as we know, are opposed to the children working reasonable hours upon the farm and particularly under the direction of their parents. If any attempt were made to enact such legislation, it would have nobody sponsoring it that had a national standing, and it would be opposed by the National Grange, by the Farmers' Alliance, by the American Farm Bureau and by the National Manufacturers' Association, undoubtely.

When you find water running up hill and when you find gasoline and fire quietly lying down side by side, you will find Congress enacting legislation that the people are opposed to. Admiral Dewey gave utterance to a very sage remark when he was asked if the Constitution followed the flag. He said, "I don't know. But I do know the congressmen follow the election returns."

Even China is beginning to look after the protection of her children. The first commission that has ever taken cognizance of the child labor conditions in China has recently made its report. It recommends that the Municipal Council of Shanghai shall make and endeavor to enforce regulations prohibiting the employment of children under ten years of age, now; and that four years later, it shall be made twelve years of age, and that children should not work more than twelve hours a day and that at least twenty-four hours' rest, continuously, should be had in every fourteen days. This does not sound very advanced, but it is for China, when it is remembered that many of her children under seven years of age are working and that many of them stand twelve hours a day and longer without a moment's rest. When China gets started she may go faster and further than we will.

—o—

The scientists recently reported a snow storm on Mars, and if the climate up there is anything like ours, in all likelihood the distant planet since then has had rain, frost, fogs and wind, with temperature ranging from near zero to 95 degrees above.—Martins Ferry, O., Times.

—o—

The Prince of Wales wants to learn how to play poker while over here. Forget it prince; England owes us enough now.—Martins Ferry, O., Times.

PANDORA

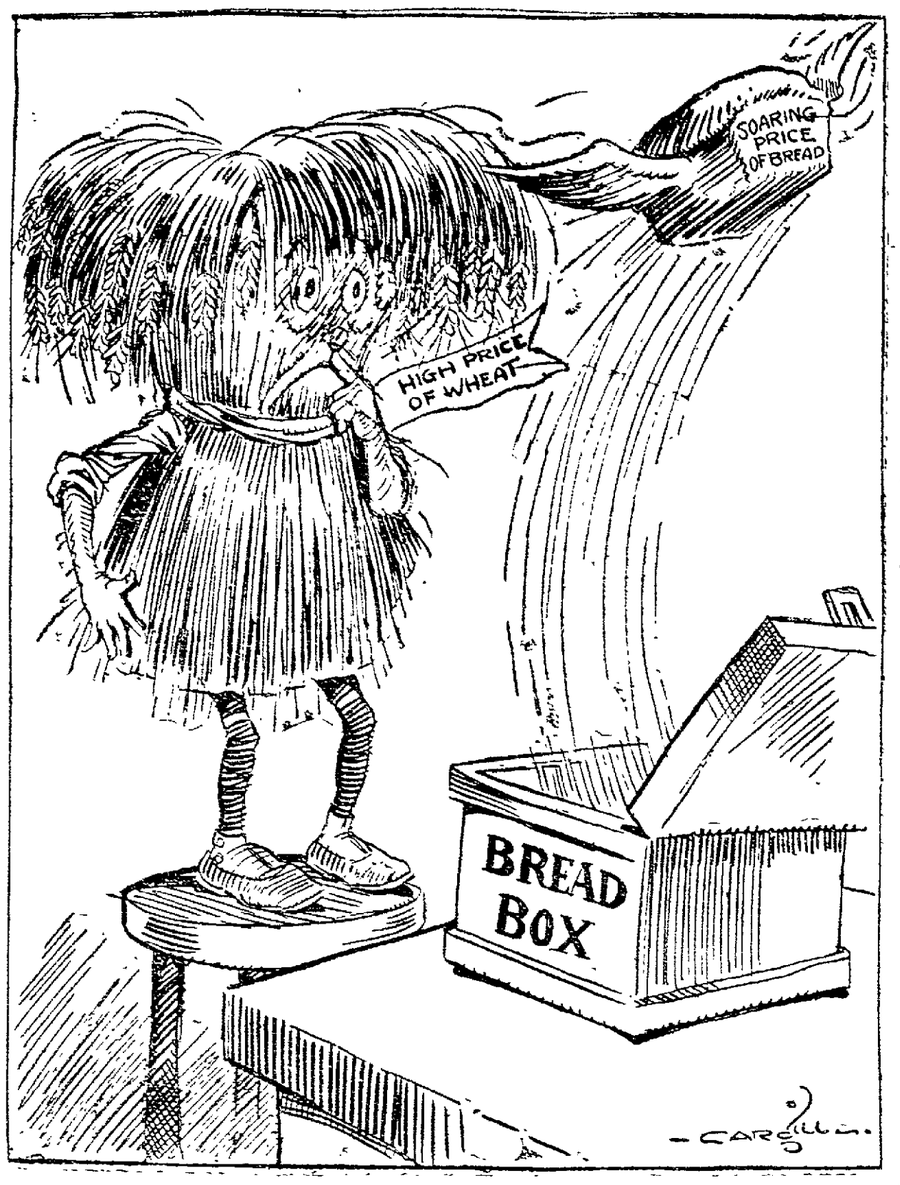

YESTERDAYS IN OHIO

TODAY'S ANNIVERSARIES

1811—Dr John F. Boynton, who exposed the "Cardiff Giant" hoax, born at Bradford, Mass Died at Syracuse, N. Y., Oct. 20, 1890.

1819—More than one hundred ships were wrecked by a hurricane in the Leeward Islands.

1852—Philander Chase, first Episcopal bishop of Ohio, and of Illinois, died at Jubilee College, Ill. Born at Cornish, N. H., Dec. 14, 1775.

1866—The victorious Prussian army following the war with Austria, made a triumphal entry into Berlin.

1886—The first crop of English grown tobacco was gathered

1893—Admiral Mello, of the rebel Brazilian squadron, demanded the surrender of Rio de Janeiro.

1895—Captain Dreyfus was released from prison on being pardoned.

1922—U. S House of Representatives repassed the Soldier Bonus bill over the president's veto, but the bill was killed in the senate.

TODAY'S ANNIVERSARIES
(September 21.)

1803—Robert Emmet, the Irish patriot, was hanged in Dublin for high treason. Born in Dublin in 1778.

1832—Sir Walter Scott, the famous author of the Waverly novels, died at Abbotsford Born in Edinburgh, Aug. 15, 1771.

1893—James M. Harvey, fourth state governor of Kansas, born in Monroe county, Va. Died in Riley county, Kas., April 15, 1894.

1849—Millard Fillmore visited Detroit as the guest of the city.

1861—Willie P Mangum, for 18 years a United States senator from North Carolina, died in Orange county, N. C. Born there in 1792.

1891—The United States, Great Britain, France and Germany agreed to enforce the protection of foreigners in China

1899—Joseph M. Francis was consecrated fifth Episcopal bishop of Indianapolis.

1922—Fordney-McCumber Tariff bill was signed by President Harding.

ONE YEAR AGO TODAY

A call was issued, in defiance of Governor Walton, for a special session of Oklahoma legislature.

ONE YEAR AGO TODAY
(September 21.)

The strike of newspaper pressmen in New York City was ended.

TODAY'S BIRTHDAYS

Ex-Princess Cecelia, wife of the former German Crown Prince, born in Mecklenburg, 38 years ago today.

Most Rev. Samuel P. Matheson, Archbishop of Rupert's Land and Primate of All Canada, born at Kildonan, Man., 72 years ago today.

Henry Arthur Jones, one of the most successful of modern English dramatic authors, born 73 years ago today.

Herbert Putnam, the Librarian of Congress, born in New York City, 66 years ago today.

William Ward (Kid Norfolk), prominent negro heavyweight pugilist, born 28 years ago today.

TODAY'S BIRTHDAYS
(September 21.)

H. G. Wells, one of the most popular and prolific of modern British authors, born 58 years ago today.

Dr. Charles K. Edmunds, provost of Johns Hopkins University, born in Baltimore, 48 years ago today.

Samuel Rea, president of the Pennsylvania Railroad, born in Hollidaysburg, Pa., 69 years ago today.

Clark Howell, Atlanta newspaper publisher and member of the National Democratic Committee, born in Barnwell county, S C., 61 years ago today.

C. C. Dill, United States senator from Washington, born in Knox county, Ohio, 40 years ago today.

Hays B. White representative in congress of the Sixth Kansas district, born near Fairfield, Iowa, 69 years ago today.

TODAY

Seventy years ago today was fought the battle of Alma, one of the most notable engagements in the Crimean war.

George Bird Grinnell, founder of the first Audubon society, celebrated his 75th birthday anniversary today.

The Italians keep a national holiday today in commemoration of the day, Sept. 20, 1870, when the surrender of Rome made possible a United Italy.

A wedding of interest in official society in the Dominion will take place in Montreal today, when Miss Gladys Vipond, of Hudson, Que., becomes the bride of Dr. J H. Grisdale, deputy minister of agriculture for Canada.

The possible introduction of the Ku Klux issue adds to the interest in the platform conventions of the Republican and Democratic parties in Massachusetts, both of which are to be held today in Worcester.

Cardinal O'Connell is to be the chief speaker at the unveiling today of the monument erected in Washington to the memory of the religious nuns who served as hospital nurses during the American civil war.

(Sunday, September 21.)

Southern Baptists today begin a Week of Prayer.

Rt. Rev. Joseph M. Francis, Episcopal bishop of Indianapolis, celebrates his episcopal silver jubilee today.

Cardinal Mundelein of Chicago today celebrates his fiftieth anniversary in the episcopate.

The International Federation of Trade Unions, representing 13,000,000 workers in 22 countries, has called upon its membership to join in mass anti-war demonstrations today.

Samuel Rea today enters upon his final year in the presidency of the Pennsylvania Railroad, the regulations requiring his retirement when he reaches the age of 70.

OHIOAN SUICIDES

CINCINNATI, Sept 20.—Russell B. Guild, 21, of this city, was found with a bullet wound in his temple in the attic of Mrs. H. H. Pollock, 14 miles north of Hamilton, Ohio, last night. In one of his hands the youth clutched a revolver, according to relatives who found him. He died before physicians arrived.

ABE MARTIN

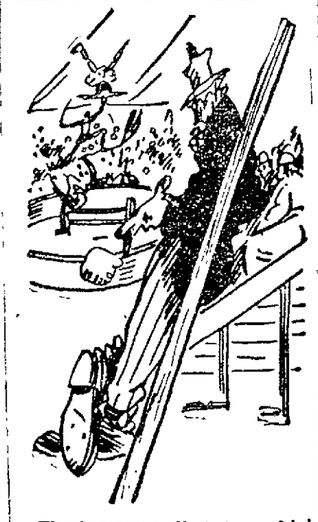

Ther's many a slip twixt makin' love an' makin' good. Easy street is gittin' t' be a purty shady thoroughfare.

THE WAY OF THE WORLD
By GROVE PATTERSON

Two hundred and sixty-one cities in the United States now have zoning ordinances. This is good news. As we learn to build better cities—pleasanter and more livable—we shall grow better citizens to live in them.

• • •

The Union Pacific railroad saved $900,000 in one month because of the efficiency of new locomotives—very expensive and very large—and the fine condition of its engines There is food for thought in this announcement. Men who do business on a large scale know how to spend money to make money. Penny saving in large concerns is not the policy that leads to large profits. Wise operators are not afraid to make great expenditures, but they know how and when to make them.

• • •

The Soviet government in Russia has prohibited the importation of books into Russia which deal with bees and ants, if those books contain mention of "queens." Colonies of ants and bees are described as helpless when lacking the ruling power of queens. That sort of thing worries the Bolshevist government. This is an outstanding example of pure dumbness raised to a high power.

• • •

John Wanamaker, one of the greatest merchants who ever lived, once said that money was not everything to a business man. Most of us have come to believe that money is everything to a business man. What, then, must the business man have besides money? Wanamaker believed that if it could be said of a man that his word was as good as his ond, that man had an asset that was as great as money. Young men will find it useful in life, above almost everything else, to gain a reputation for "a word that is as good as a bond." Keep your credit unimpaired Then, when you need more credit than you ever had before—and the time will come—you can get it.

• • •

When John Golden, one of the most successful play producers in America, told John Siddall, late editor of the American Magazine, that he wanted to write an article on clean plays, Siddall said: "I'll tell you something better than that. Write another clean play and produce it." Golden is famous for clean plays. "Lightnin'," "The First Year" and "Turn to the Right" were among his successes. He has done more to make the theatre better than any other man in recent times. Golden has now set aside $100,000 for the production of three new plays. He will give prizes for each of the three. The conditions are that plays of a salacious or sex nature will not be accepted.

Siddall was right. Action is better than preaching. Golden might have written a fine article about clean plays. It is a better thing to put such plays in the theatre.

TIMELY VIEWS ON WORLD TOPICS

"BRITISH LABOR FEARS EFFECT OF REVIVAL OF GERMAN INDUSTRY," SAYS U. S. LABORITE

English labor unions are not superior to American organizations, in their effectiveness, it was declared by Peter J. Brady, American labor union leader, when he returned from England recently.

Brady, president of the Federation Bank, attended the convention of the British labor unions, as a delegate from the American Federation of Labor. He added:

"My impression of British unions is that they handle their affairs in a very effective and capable manner, and solve their own problems. But in answer to the belief that they are superior to American labor unions, let me say that we have an entirely different situation to face in America. We have forty-eight states, each with its own laws, and each similar to a small nation.

"Having seen the convention in operation, and having talked with the labor leaders there, I am of the opinion that we are far ahead of them, and the position of the workers here is better than there.

"There is considerable unemployment in England, but this is due to the failure of the leaders there to take advantage of the emigration possibilities, particularly to the English colonies. The present labor government, however fully appreciates the problem, and is working in this direction."

Brady said that while British leaders and workers are happy over the solving of the reparation problem, they express the fear that when German factories are running in full blast, their markets will be flooded, adding to the unemployment problem. They are hoping that the German workers will aid the world at large by refusing to work long hours for small pay, he said.

WHO'S WHO IN THE DAY'S NEWS

BARON KEISHIRO MATSUI

The Japanese government has selected Baron Keishiro Matsui to succeed Ambassador Hanihara as envoy to the United States and is awaiting only official approval of the selection by the U. S.

M.K. Matsui

Baron Matsui has been minister of foreign affairs in the cabinet of Viscount Kyoura. He is a close personal friend of Baron Kato and served as vice minister when the latter was foreign minister in the Okuma cabinet.

The United States is not a strange land to him. He served on the Jap embassy staff in Washington some 16 years ago.

During the world war Baron Matsui held the important post of ambassador to France. After hostilities ceased he was selected as a delegate to the peace conference at Versailles.

Baron Matsui has said that he assumes full responsibility for the course of his government during the crisis brought about by ambassador Hanihara's note regarding "grave consequences" that might follow the course of the U. S government in handling the immigration problem.

45 Years Ago

A SUBSCRIPTION AMOUNTING to over $200 was raised in Elyria for the relief of the yellow fever sufferers in the south where it was raging at that time.

NORWALK HOOK AND LADDER company, using the Elyria sport trucks, won the national fireman's tournament by running the prescribed distance and putting a man to the top of the ladder in fast time. They won $500 cash and the championship $200 belt.

TOM MONROE, WHILE PLAYING in Cascade park, fell off the natural bridge into the river 35 feet below. He received a five-inch scalp wound. Tom is now custodian of the natural bridge.

A FIREMAN'S TOURNAMENT was held and participated in by companies from Medina, Clyde, Bellevue, Oberlin, Norwalk, Crestline, North Amherst, Green Springs, Oberlin, and Sandusky. Norwalk won the contest before a large crwod.

IN THE DAY'S NEWS

Dr. George Ellery Hale, who is building a private astronomical observatory in Pasadena to carry on his investigations of the sun, is regarded by many as America's leading solar physicist. As an astronomer and author of books on natural scientific subjects, he has an international reputation. He is a native of Chicago and received his collegiate education in Massachusetts Institute of Technology. For ten years he was connected with the Yerkes Observatory of the University of Chicago as faculty member and the director. From 1907 until his retirement two years ago he was in charge of the Mt. Wilson Observatory, near Pasadena, which he helped to establish. In recognition of his work in studying solar phenomena Dr. Hale has received the Actonian prize of the Royal Institution of Great Britain, the Jannsen medal of the Astronomical Society of France, and honors from other scientific societies both at home and abroad.

CONSTIPATION must be avoided, or torpid liver, biliousness, indigestion and gassy pains result.
Easy to take, thoroughly cleansing
CHAMBERLAIN'S TABLETS
Never disappoint or nauseate—25c

5,000.00
will buy fine 5 room house, E. Broad St., with garage
S. J. GEORGE, TAYLOR & CO.

—MONEY—
We loan money on household furniture, pianos, automobiles, live stock or other personal property at legal rates and on easy payments. Call on us when you need money for any purpose.
The Western Reserve Finance Company
24-26 TURNER BLOCK

DR. M. A. ABBE
LICENSED CHIROPRACTOR
Hours: 9-11 A. M.; 1-6 P. M.
Evening Appointments
PHONE 2194
308 Elyria Savings & Trust Bldg.

WATCH FOR
THE COVERED WAGON
America's Greatest Photoplay. It will be shown at the Grand Theater, September 21 to 27.

30 Nights' Trial
15-5 Bed Springs
Order Today
Good Bedding, Furniture, Too
Glade B. Thomas

KEEP THE HOME FIRES BURNING
McAlpin Pocahontas, Ky. Llewellyn Lump. Monitor White Ash
The Kind That Gives SATISFACTION—The Coal Supreme
COAL
We handle three grades of coal which have been carefully selected and we believe that they are about the best that the market affords. Our purpose is to thoroughly satisfy each and every customer by giving quality and good service at a moderate cost.
THE BEST IS ALWAYS THE CHEAPEST IN THE END
CROOKS & SLATER
Phone: Yard 2178 No. 7 East Ave., Elyria, Ohio

TheDay'sNews
Published Every Saturday by Hubert Day & Sons

DAY'S MUSIC STORE

The Prince of Wales has been given more newspaper space than almost any other American visitor. Now comes the Victor Company with a talk on "Sportsmanship" personally recorded by H. R. H. the Prince, the reverse bearing his "own song" "God Bless the Prince of Wales" with the regimental marches of the Household Brigade by the Coldstream Guards.

Ever hear a "Jews Harp" played? If not, listen to the "Hayseed Rag" novelty foxtrot by the Dizzy Trio. It is a knock-out with mouthorgan, banjo and other novelties besides vocal chorus.

New dance tunes are "Little Old Clock on the Mantel," "Charley My Boy," "My Papa Doesn't," "Two Time No Time," "Superstititous Blues," "Moonlight Memories and "Tell Me You'll Forgive Me" waltzes.

New songs are "Memory Lane," "My Dream Girl," "Mid The Green Fields of Virginia," "The Girl I Loved in Sunny Tennessee," two Spanish numbers by Bori, Piano Solos by Cortot, and sacred numbers by Victor band.

The "Finest Victrola in Elyria" is now on display in our window. It is a Mahogany Console, of Louis XVI Period, has albums to hold 250 records, and is specially priced at $600.

Every year MUSIC means more in the lives of young people, which fact is recognized by school authorities and teachers. Our organization is especially well equipped to advise you in the purchase of an instrument, assist you in getting started right and give you 100% service afterwards.

When will you be ready for that A. B. Chase Grand? A trip to the factory in Norwalk is a musical education in itself. No obligation to buy their piano. When can you go over?

DAY'S MUSIC STORE
367 Broad St.

DAY'S HARDWARE

A wonderfully interesting display of individual fancy dishes in Pyrex, Copper Nickled, Aluminum, etc., is being made in our housefurnishing department on the second floor. Come up and look around.

A Radiant Fire or Bunsen Burner gas heater is just the thing to take the chill off, these cool mornings. They are not expensive, use little gas and are easily moved about.

Are you saving U. S. Purple Stamps? Nearly every day now, we redeem a full book for some thrifty lady who has saved by trading with us and other stores who give stamps. Get the habit, it pays.

For those who carry a lunch to school or work, we have a nice new supply of fibre and tin lunch boxes.

Reports from the squirrel hunters indicate that most of them got one or two, only two fellows reporting the limit of five each. Duck hunters report birds numerous but wild and hard to decoy. We have some shells with 28 grains of Ballistite behind No. 4 chilled shot, a real "go-get-em load."

The D. & M. loving cup was won in the baseball church league by the St. John's Lutheran boys. It is now on display in our window and will be presented this week.

The new coach is putting the E. H. S. football squad through some hard training. A good D. & M. helmet, padded pants or shoulder pad will take away a lot of the hard knocks. Try them, boys!

Whenever you need paint—Ask for B.P.S. Best Paint Sold. The line is complete and you can be assured of a good job and long wear. For fall painting, outside use, use B. P. S.

DAY'S HARDWARE
421 Broad St.

BRAKES TO BE MADE U. S. STUDY

Compile Information With View of Standardizing Regulations to Minimize Accidents

Local and state regulations concerning brakes and other mechanical equipment for controlling automobiles are to be made the subject of a national study in which the 86 clubs of the Ohio State Automobile Association will participate with the rest of the 700 clubs of the American Automobile Association.

Secretary Chas. C. Janes said yesterday that the national association is compiling this information with the view of working out more nearily standarized regulations based on the purpose of minimizing accidents. It will be carried on as a part of the safety program of the O. S. A. A. and A. A. A. clubs for this year.

A preliminary report issued by the State Association yesterday declared that there was a startling lack of brake and equipment laws that are good enough to be worth unifying, judging them in the light of modern regulations in force in states like Ohio. The initial facts on brake laws, for example, showed that practically all of the states use the stereotyped formula that brakes shall be "good and sufficient" or "adequate," terms which are subject to too wide an interpretation.

The following data was included in the preliminary report:

"Connecticut is the only state which has a definite requirement as to brake performance, providing that every motor vehicle, except motorcycles, shall be equipped with at least two sets of brakes independent of each other and of sufficient power to lock the wheels while in motion. Yet this regulation is now admitted to be generally inadequate and is not being enforced.

"No provision is made for braking systems which are more effective than those which merely lock the wheels and cause sliding or skidding, as for example, some of the four-wheel brake layouts. Locking of wheels has been generally regarded by engineers as a dangerous feature.

"The Massachusetts law provides that automobiles shall be equipped with two sets of brakes, each of which shall be sufficient alone to stop the vehicle within the proper distance, but this proper distance is not specified and becomes a matter of personal interpretation by the police or the courts.

"In none of the laws is the ability of the driver considered. It is assumed that if brakes are 'adequate' safety will follow as a natural consequence, whereas good brakes are no assurance they will be used. The personal element will have to be considered in any brake regulations that can qualify for uniform adoption by the states.

"In co-operation with the American Engineering Standard Committee, the Bureau of Standards, and the Society of Automotive Engines, the American Automobile Association will sponsor the development tests that are expected to shed some light upon this question. In co-operation with these organizations a sectional committee representing all the national organizations in the country interested in safety is now being created for the purpose of developing a safety code in brakes."

As a result of this work, Janes said, a complete report on the question will be made at a later date as a basis for future legislation.

MILLIONAIRE WILL SUCCEED WOOD IN MANILA, IS REPORT

Rhinelander Waldo, millionaire, until recently deputy police commissioner of New York City, will succeed Leonard Wood in the Philippines, it is stated in Manila. His appointment as U. S. commissioner in the Philippines will be made, it is said, when the Fairchild bill is enacted into a law in December, as expected.

Additional Sports

MANSFIELD AND LORAIN PLAY IN ELYRIA

Elyria High school has a pretty good schedule for this year and expect to have a hard game on Saturday, the 27th when they will tackle Akron West at Akron. This will be the first real test of the team this year and the result will be watched with interest. The other dates are as follows:

Sept. 27—Akron West at Akron.
Oct. 4.—Bellevue at Bellevue.
Oct. 11.—Sandusky at Elyria
Oct. 18.—Oberlin at Oberlin.
Oct 25.—Fremont at Elyria.
Nov. 1.—Mansfield at Elyria.
Nov. 8—Open.
Nov. 15.—Norwalk at Norwalk.
Nov. 22.—Lorain at Elyria.

VALLEY CITY PLAYS AT MEDINA SUNDAY

MEDINA, Sept. 20—If Valley City should win the game scheduled for Sunday in Medina against the American Legion thus winning the Medina county championship, it will be the last game of the season for the local team. Bohley and Czverna are scheduled to occupy the points for Medina in Sunday's game and Brady and Ryan for Valley City.

Tagging The Bases

Scoring nine runs in the first, the Senators swamped the Browns 15 to 9 and won a clear title to first place as the Yankees ran out of gas in Detroit. McNeely, Rice and Goslin got four hits each as Washington pounded six St. Louis pitchers.

The Tigers made a last desperate bid for the pennant by nosing out the champions 6 to 5. A wild throw by Dugan was costly Paschal, Yankee recruit from Atlanta, got three hits in as many times at bat.

The Giants slaughtered the Cubs 10 to 4 and increased their lead over the dodgers to a game and a half. Heine Groh was carried from the field with an injured leg.

Dr Emil Yde, noted Pittsburgh specialist, handed Brooklyn a bitter pill in the form of a 4 to 2 licking, the Pirates climbing to within a game of the Dodgers.

Clyde Day, a rookie started his big league career with the Cardinals auspiciously by trimming the Braves, 4 to 1.

The Red Sox put the Indians to sleep in the twelfth 5 to 3, and edged half a game closer to the promised land of seventh place.

LAST NIGHT'S FIGHTS

NEW YORK—Paul Berlenbach knocked out Jack Reddick, Canada, eighth round. Billy Britton outpointed Charley Nashert, 10 rounds.

CLEVELAND LIVE STOCK

CATTLE: Receipts 600; market steady.

CALVES: Receipts 300; market steady; top $13.00.

SHEEP AND LAMBS: Receipts 600; market strong; top $13.25.

HOGS: Receipts 1500; markets steady:

Yorkers	$10.40
Mixed	$10.40
Heavies	$10.50
Mediums	$10.50
Pigs	$ 9.25
Roughs	$ 8.25
Stags	$ 6.00

The breeding and rearing of silkworms forms one of the most important and lucrative occupations amng women of the Italian countryside.

O'BRIEN MINSTRELS SCORE BIG HIT HERE

A fair sized audience enjoyed the performance of Neil O'Brien's Minstrels at the Rialto theatre last night. There was something doing every minute. The endmen were above the average, and the singing, dancing and jokes kept every one in good humor. The costumes, scenic and electrical effects also helped make the entertainment attractive. Neil O'Brien, him self, was funny, and was greeted happily by the audience. In fact it was the best minstrel show in some time to show here. The band concert in the park was much enjoyed.

HAD TO LET HOUSEWORK GO

So Ill Husband had to do the Work. Completely Restored to Health by Lydia E. Pinkham's Vegetable Compound

South Bend, Indiana.—"I was all run-down, tired out, and had pains in my back and bearing-down pains. I was so sore I could hardly drag myself around and was not able to do a bit of housework. My husband worked all day in the shop, and then came home and helped me at night. The doctors said I had female weakness, and there was no help but to be operated upon, and of course that would cost us a great deal. My husband heard about Lydia E. Pinkham's Vegetable Compound at the factory and one night he stopped at the drug store and bought me a bottle of it. I had begun to think there was no help for me, but I took three bottles of it and now I feel like myself once more. The price for three bottles wasn't so much as the doctor had charged. I cannot praise Lydia E. Pinkham's Vegetable Compound enough."—Mrs. DORA OSBORNE, 430 Sherman Ave., South Bend, Indiana.

Women troubled with female weakness should give Lydia E. Pinkham's Vegetable Compound a fair trial.

MARKETS

CLEVELAND PRODUCE MARKET

Butter, extra	41 @ 42
Prints	42 @ 43
Firsts	40 @ 41
Packing	27 @ 28
Eggs, fresh	41
Ohio firsts	35
Oleo, nut	25
High-grade animal oils	27 @ 28
Lower grades	20 @ 21
Cheese, York State	22 @ 23
Poultry, fowls	29 @ 31
Roosters	15
Springers	29 @ 30
Ducks	20 @ 28
Apples, bbl.	2.00 @ 3.85
Blackberries, per bu.	5.00 @ 5.50
Beans, dried Navy	6 1-2
Cabbage, per 100 hds.	8.00
Potatoes, per bbl	2.85 @ 3.00
Tomatoes, bu.	1.40 @ 1.60
Onion, per bag	3.50
Cucumbers, basket	1.75

STOCKS

NEW YORK CLOSING STOCK PRICES

Ajax Rubber	10
Allis Chalmers	61 5-8
American Agriculture	13 1-4
American Can	129 1-4
American Linseed	20
American Locomotive	80 1-8
American Smelting	75
American Steel Foundry	37
American Tel. & Tel.	127 1-4
American Woolen	57 1-2
Anaconda	37 3-4
Atchison	105 1-8
Atlantic Gulf & W. I.	18
Baldwin Locomotive	122 3-4
Baltimore & Ohio	42 1-8
Bethlehem Steel	45 1-4
Butte & Superior	16 1-2
California Petroleum	21 3-4
Can Pacific	143 7-8
Central Leather	14
Chesapeake & Ohio	85 3-8
Chicago & North Western	62 7-8
Chile Copper	33 1-2
Colorado Fuel	44
Columbia Gas & Elec.	43 1-8
Consol. dated Gas	3 5-8
Corn Products	34
Crucible Steel	57
Cuba Cane Sugar	14 1-2
Erie	27 1-2
Erie 1st Prfd.	38
Gen. Electric	262
Gen Motors	15 1-4
Gt. Northern Prfd.	64 5-8
Illinois Central	109 7-8
Int. Nickel	18 1-2
Jennecott	48
Lehigh Valley	54 5-8
Marine Prfd.	40
N. Y. Air Brake	41 7-8
N. Y. Central	108
N Y, N. H. & Hartford	24 1-4
Northern Pacific	65
Pure Oil	23
Penn.	44 3-4
Peoples Gas	103
Press Steel Car	46
Ray Consolidated	12 3-8
Railway Steel Springs	123 1-8
Reading	62
Southern Pacific	94 1-4
Southern Railway	67 1-2
Studebaker	41 1-8
Texas Co.	40
Tobacco Products	66 1-2
Union Pacific	136 3-4
U. S. Ind. Alcohol	72 3-4
U. S Rubber	35 5-8
U. S. Steel	108 3-8
U. S. Steel Pfd.	123 1-4
Utah Copper	77 5-8
Westinghouse	62 5-8
White Motors	63 3-4
Willys Overland	8 1-2
American Inter.	29 1-2
Sinclair Oil	16 7-8
Keystone	2

N. Y. STOCK LEAD

NEW YORK, Sept. 20—With the exception of the oil group and a small number of railroad and industrial stocks, the stock market recorded higher prices in the short session today. Market activity was mostly in continuation of the narrow professional movement which has been in progress for the last few weeks. Short covering in specialty stocks accounted for most of the rength of that section of the market. Investment buying of dividend shares like National Biscuit, Great Northern pfd., United States Steel, Corn Products, etc., continued in good volume.

Continuation of the moderate improvement in the business situation was reported by the important mercantile week-end reviews, both Duns and Bradstreets reporting an encouraging gain in industry and business. Mercantile retail trade continues to broaden out as the buying power of the agricultural districts is boosted by reason of the higher prices for wheat and corn. Good reports were also issued from the motor industry today, heavy sales being reported in the new models of popular cars.

The forward movement is Missouri Pacific common and pfd. was the most impressive feature of the railroad share market. At 56 1-2 the preferred stock showed a gain of four points for the week and a new high since the early part of 1922. Northern Pacific and Great Northern pfd. also sold at fractionally higher prices on active trading but St. Paul reacted on renewal of bearish pressure. New Haven and New York Central were in good demand.

The general trend of the industrial leaders was slightly higher, but the volume of transactions again fell off and the market seemed to be entering another period of stalemate. Studebaker, at the head of the motor stocks, duplicated its best price for the year at 41, Nash Motors gained 3 points at 137, a new high for the year; Maxwell and Packard were fairly active at slightly higher prices. American Woolen climbed back to 5 7-8, the best price on the recovery. Baldwin and American Can also regained a part of yesterday's losses.

Oil stocks were offered at lower prices in the early trading and several large blocks of Marland, Cosden, Phillips and other independent oils came out at the lower levels. Pressure was not exerted for any length of time against the oils, however, and slight recoveries were made in Texas and standard of New Jersey.

Florence Vidor and Olive Brook the English actor, who are featured in "Christine of the Hungry Heart" are also to co-star in "The Mirage," an adaptation of Edgar Selwyn's stage play of that name in which Florence Reed starred.

SOCIETY

JUNIOR MISSION HEARS OF INDIA

Twenty-seven children were in attendance at the regular meeting of the Junior Missionary Society of the First Baptist church yesterday afternoon from four to five. One of the members reviewed the life of the missionary Carey after which Mrs. B. Davidson, a former missionary to India, told of some of her experience with the boys and girls on the foreign field.

After Mrs Davidson's most interesting talk, Mrs. C. M. Ackerman questioned the children about the lives of the missionaries of whom they had already heard. Refreshments were served.

SHOWER FOR RECENT BRIDE

Mrs. E. B. Rice, who before her recent marriage was Mrs. Mary Leedale, was honor guest at a shower given as a post nuptial courtesy, yesterday afternoon at the home of Mrs. R. E. Jackson, 420 Park avenue.

Mrs. Charles Cottier and Mrs. Ernie Leedale assisted the hostess in serving the dainty luncheon with its lovely pink and white appointments. Prior to the luncheon games and contests were enjoyed. Mrs. Rice was presented with many splendid gifts.

MARRIAGE LICENSES

George Knisely, 22, machinist, and Mildred Stanik, 22, both of Lorain Rev. Novak.

Leslie Combs, 23, engineer, Chicago, Ill., and Ella Kushinsky, 23, bookkeeper, Elyria. Rev. W C. Birkner.

Personals

Mrs. Margaret Wilkins of Mt. Vernon, Ohio, is visiting at the home of her parents, 25 Artemas Court.

The Misses Amelia Turnbull and Mae Felton of Rocky River, spent last evening with friends in this city.

Miss Grace Carter and Archie Carter of Sixth street, visited Mr. and Mrs. George Carter yesterday at Amherst.

Attorney A. H. West of The Lorain County Bank Building left Friday for Pittsburg, Pa.

Mr. and Mrs. Thomas Gutro and son, and Mr. and Mrs. Bert Hammon of this city spent last evening as guests of Mr. and Mrs. A. J. Stwald of Amherst.

Mrs. Dewey Hill and her mother, Mrs. Edward O'Hara, spent yesterday shopping in Cleveland.

Miss E. Wallace of Painted Post, Pa., is spending some time with her aunt, Mrs. S. B. LaBar, of Clark street. Mrs. LeBar is very seriously ill.

Mrs. Claude Blanchard of Fifth street has returned from a two weeks visit in New York City.

Announcement has been made of the birth of an eight pound daughter to Mr. and Mrs. Edward Prindle of West River Road Friday morning at eight fifteen o'clock. The baby has been named, Barbara Jean.

Mr. and Mrs. R. McWilliams and son, Bruce, of this city accompanied by Mrs. G W. Otto of Ceylon Junction are leaving today on a motor trip to French Lick Springs, Indiana, and will attend the Pennsylvania Mutual Life Insurance Convention.

J. Snyder returned to his home in Norwalk last evening after spending a few days with relatives in this city.

Mrs. Mary Collins of East avenue returned yesterday from a short visit with friends at Fields.

E. J. Georgople of 806 Broad street is again able to be out on the streets after a long serious illness of eight months duration.

Mr. and Mrs. Harry Heflinger, 137 Lincoln Court, have as their guest Mr. Heflinger's father from Fremont, O.

Mr. and Mrs. C. J. Ryan of Blaine street leave Wednesday for a year's stay in San Diego, Cal.

Miss Evadne Johnson and her mother, Mrs. G. H. Johnson of Sixth street were dinner guests of Miss Eva Biggs of Oberlin last evening.

The friends of Mrs. Robert Copas of Hamilton street will be glad to know that she is recovering from her serious illness at Memorial Hospital.

Mrs. Fred Prentiss and children of Burbank, Ohio, are the guests of Mrs. George Prentiss of Broad street.

Mrs. John Conabee of Lake avenue, is in Detroit, Mich., called there by the illness of her daughter.

Messrs. William Griffin and Malcom Glover leave Monday morning for Washington, D. C., where they will attend school.

Mrs Richard Edgar, of Lansing, Mich., who has been the guest of Mrs. Chas. Kopp of Fifth street, for the past week, left this morning for her home. She was accompanied by Earl White of this city, who will make his home with Mrs. Edgar.

The A. F. F. W. Society will meet on Friday, September 26th, at the home of Mrs. C. M. Johnson, Stop 16, Grafton Road.

ARE THEY READY FOR SCHOOL?

When it's time to go back to school in the fall, many children are tired and run down. The summer vacation has sapped their strength and has left them in a weakened condition.

They need strength right now to stand the strain of their studies. Mothers, make sure that your children are feeling well, that they are not undreweight or run down. Give them Father John's Medicine.

Father John's Medicine strengthens weakened systems and builds new health and flesh. It is wholesome and easy to digest. Guaranteed free from alcohol and dangerous drugs. Over 69 years in use.—Advertisement.

WELLINGTON

By Mrs. A. B. Curtiss

Fire Destroyed Wellington Barn

WELLINGTON, Sept. 20.—Fire destroyed the large barn on the farm of Mr. John Jordan, west of town, yesterday afternoon. The barn was a fine building measuring 35' by 100'

Orlando Coates who rents the farm, lost 40 tons of hay in the fire

How the fire started is not known.

RALPH OURKEE IS MARRIED IN TEXAS

WELLINGTON, Sept. 20.—Friends here have received the happy tidings of the marriage of Ralph Durkee, a former physical training instructor and coach at Wellington high school to Miss Mary Carter Cunningham, of Bandera, Texas.

Mr Durkee is now secretary of the Chamber of Commerce at San Antonio, Texas. During the World War he was a major stationed at the University of Michigan for the training of student recruits. He was an unusually successful coach here, and was highly popular.

The wedding was solemnized at the Methodist Episcopal church in Bandera on Aug. 27. After Oct. 1 the couple will make their home at the Gunter Hotel, San Antonio.

Wellington Students Select Hi Times Staff

WELLINGTON, Sept. 20.—Chauncey Carpenter has again been elected editor of the Hi Times paper. Adelaide Cole is the business manager.

The complete staff is as follows: Marcey Powell and Helen Watts, assistant editor. Lawrence Wells, assistant business manager. Alice Leupin and Beth Sybrandt, advertising managers. Lucille Roice, circulation manager. Lawrence Be Vier, assistant.

Helen Murray, literary editor; Sylvia Glynn, assistant; Charles Gibbons, athletics editor; Mary Johnson, assistant; Alice Gray, Alumni and exchange editor; Hope Schuster, news editor; Marian Grissinger and Gladys Mason assistants; Pauline Hill, art editor, Genevieve Herrod, Senior class reporter; Franklin Korntz, junior and Janet Johnson, freshman class reporter.

Gilbert Hall Rites Held This Afternoon

WELLINGTON, Sept. 20.—Gilbert Hall, son of Andrew Hall, died Thursday afternoon at 1 p m. at his home on Courtland street, after a two years' illness. The funeral was held this afternoon at 2:30 at the residence.

HOLD MC KEE RITES

WELLINGTON, Sept. 20.—Mrs. Georgia McKee of Erie, Pa., died at her home Tuesday night The remains were brought here.

Services were held at the Congregational church yesterday afternoon at 3 o'clock.

A. L. A. TUESDAY

WELLINGTON, Sept. 20—The American Legion Auxiliary meet Tuesday at 2 o'clock. It is a very important meeting and all members are urged to be present.

SO. AMHERST

By Miss Marguerite Moier
Phone Green 378

SOUTH AMHERST, Sept. 20.—Mr. and Mrs. J. Delphing of Oberlin, Mr. H. Reinhardt, C. Young of Amherst, Mr. and Mrs. William Slack, Mr. and Mrs Henry Kolb were entertained at Mr. and Mrs. Isaac Slack's, Jr. home Thursday evening.

Mr. and Mrs. C. W. Menz and family and Miss Lelia Pippert spent Thursday evening at Lorain.

Christ Weigands and Joe Malatinka have left for Niagara Falls where they will take in the sights. They are not expected back until the end of the coming week.

The little son of Mr. and Mrs. Jack Winson, Jr., is confined to his home with tonsilitis.

Joe Mollnor while at work at the Cleveland Stone Co., Wednesday, was hurt by a stone falling on his arm and crushing it badly He was admitted to the Amherst hospital Friday.

Mrs. Anna Wagner and Mrs. Lydia Slack of Elyria spent Friday afternoon with relatives.

FACE UNSIGHTLY FROM PIMPLES

Would Itch and Burn. Cuticura Healed.

"I was bothered with pimples on my face and shoulders. They were hard and large and would fester. The pimples itched and when I scratched them they would burn and become red and swollen. I used to scratch them in my sleep and make them bleed. My face was red and unsightly.

"I sent for a free sample of Cuticura Soap and Ointment. I noticed how soothing and healing it was so purchased more, and after using three cakes of Cuticura Soap and four boxes of Cuticura Ointment I was healed." (Signed) Mrs. E. A. Pullman, Gen. Del., Osborn, Mo.

Rely on Cuticura Soap, Ointment and Talcum to keep your skin clear.

Samples Free by Mail. Address: "Cuticura Laboratories, Dept. 2, Malden 48, Mass." Sold everywhere. Soap 25c. Ointment 25 and 50c. Talcum 25c. Try our new Shaving Stick.

Mrs. Lena Wilson spent Thursday in Elyria.

Mr. and Mrs. George Solka and son George spent Thursday evening with friends in Amherst.

Mr. and Mrs. J. Emrick of Henrietta were Friday evening guests of Mrs. V. Heussner.

The South Amherst High School football team played its first game of the season at the local Athletic field this afternoon where they meet the Spencer football team.

OBERLIN

By Mrs. W. H. Chapin

NEW PROFESSOR TO GIVE RECITAL WED.

OBERLIN, Sept. 20—Giving the first recital of the year in the Conservatory of Music, Professor Gilbert Wilson, who is in Oberlin for the first time this year, will render a vocal program in Warner Concert Hall, Wednesday evening Sept. 24 at 7.00 p. m.

Mr. Wilson is a new professor of singing in the Conservatory. He is a graduate of the Mt. Union College Conservatory, having spent two years in Cincinnati and twelve in New York in study, teaching and as oratorio soloist. He spent some time with the Akron and Century Opera Companies. In addition to this he spent three years in executive work during the World War and two years in Chicago with the American Opera Company and as a church soloist.

He has appeared in all the prominent choral organizations in New York and is well known as a baritone of distinction. Following is the program he will render Wednesday:

1—Lord God of Abraham (oratorio "Elijah") (Mendelssohn); Some Rival Has Stolen My True Love Away (Traditional Surrey Song) (arr. by Broadwood); Pilgrim's Song (Tschaikowsky)

2—Recitative and Aria "Dormiro sol nel manto mio regal" (opera Don Carlo") (Verdi.)

3—Love Song (Brahms); The Last Hour (Kramer); Charity (Hageman); Happiness (Hageman).

4—By St. Lawrence Water (Branscombe); Trade Winds (Keel); Port of Many Ships (Keel); A Sea Song (dedicated to Mr. Wilson) (Stickles); Homing (Del Riego.)

ALTER HONOR SYSTEM

OBERLIN, Sept. 20.—An alteration has gone into effect in the honor system in Oberlin College. Whereas there used to be three obligations on the part of the student there are now but two. Formerly the student signing the honor pledge was supposed to have given no aid, received no aid, and to have reported any infraction of the honor system which he detected. Due to agitation in favor of a change last year the clause in the system which required reporting of infractions has been dropped, so that the honor court has this year simply advised reporting dishonor if it is seen, rather than requiring it.

MEN OUTNUMBER WOMEN

OBERLIN, Sept. 20.—Fairly accurate estimates of the number of men and women who have registered as members of the Class of 1928 in the college show that Oberlin has actually realized her dream of having more men than women in the freshman class. Approximately 210 men and but 185 women have signed up as members of the incoming class.

VISITING IN CLEVELAND

OBERLIN, Sept. 20.—Superintendent of Schools, H. L Rawdon, is spending the week end at the lake and in Cleveland.

NEW LONDON

By Gladys Hewitt

NEW LONDON, Sept. 20—Funeral services were held Wednesday afternoon for Mr. Herman Thomas at the home of his sister, Mrs. Nettie Barker. Mr. Thomas died at the home of his daughter in Cleveland and was laid to rest in a crypt in the New London mausoleum.

L. G. Gantz, of Ashland, has purchased the restaurant on Railroad street of Mrs. Lillian Kubic and has taken immediate possession.

Mr. and Mrs. De Jarnette celebrated their 2nd wedding anniversary at their home on Williams street. A large number of guests were there. Lunch was served at 10:00 and all reported a delightful time.

F. E. Gardner went to Athens, Ohio, Monday on business

Mrs. Wm. Montgomery and baby who have been spending some time at the home of her parents will return to Washington Court House Thursday of this week.

Miss Donna Dyer of Elyria is spending this week with her parents, Mr. and Mrs. M. F. Dyer.

Mr. and Mrs. H. McClellan had as their guest, Tuesday, Mr. A. Brickley of Minneapolis.

Rev. W. E. Harries has accepted a call to Savona, N Y. and will leave New London at the end of this month.

Mrs. J. F. Hubbard, of Auburn, N. Y., returned to her home on Sunday after spending three weeks with relatives and friends in New London.

D. Ford White and son Gordon of Jacksonville, Fla., were New London visitors this week. Mrs. White and sons have been in Wellington for some time.

Margaret Winebar entertained a number of her young friends Thursday in honor of her fifth birthday.

Mr. and Mrs. N O. Allen are the guests of Mr. and Mrs. A. S. Rogers of Port Clinton, this week. Mrs. Brown motored to Cleveland Thursday.

Mr. and Mrs. Landes were called to Ashland Tuesday on account of the death of Mrs. Will Shriver.

The Thimble Club was entertained Thursday evening by Mrs. E. O. Hubler.

Mrs. W. E. Barker of Lorain is the guest of Mr. and Mrs. George Brome.

Mrs. Day Kies of Norwalk spent the week end with relatives and friends here.

Mrs. Sarah Idding of Ruggles was the guest of her daughter at Lorain part of last week.

Mr. and Mrs. H L. Lutton were Sunday guests of her parents, Mr. and Mrs. George Broome.

Ward Bliss who was quite badly hurt while repairing a truck, near Wooster, is getting along nicely.

Mr. and Mrs. C. H. Knapp, daughter Bessie and Mr. and Mrs. Mahnen were calling on friends at Berlin Heights and Ogontz Sunday afternoon.

Mrs. G. A. Barrett returned Saturday from a two weeks' stay in New York state.

Mr and Mrs. C. O. Mc Daniels has as over Sunday guests Mr. and Mrs. Ed. Metcalf and daughter, Mrs. Frank Dyer of Columbus and Mr. and Mrs. Metcalf of Athens.

Miss Alma Stewart of Cleveland spent the week end with her parents, Mr. and Mrs. Wm. Stewart. Mr. and Mrs. L. W. Stewart and Mr. and Mrs. Leland White and son David were also guests at their home on Sunday

Mr. and Mrs. Clyde Vial entertained Mr. and Mrs. R. L. Blanton, Mr. Grafton Blanton, Mr. Carl Blanton and little daughter, Francis Lee, of Circleville and Richmond, Va, last week.

HOSPITAL NOTES

Mr. Leland Silsby, of Ashland, is a medical case at the hospital, entered last Thursday.

Mr. C. F. Palmer is improving gradually.

Born, to Mr. and Mrs F. D Showalter of Clarksfield, Wednesday, September 17th, a 7 lb. girl.

Mr. Bennie Neel of Huntington, Ohio, wedded Miss Mildred Mann of New London, Ohio.

The Bethany Bible Class motored to Spencer, September 6th, and had their annual picnic at the home of their former teacher, Mrs. Jas Eglin. The Spencer Baptists were also there in good numbers. About sixty people spent the day together and it was a most enjoyable one.

GRAFTON

By Miss A. M. Johnson
Phone 53J

GRAFTON, Sept. 20.—Anchor Rebekah lodge No. 361 will celebrate their 73rd anniversary on Wednesday evening, Sept. 24. All Rebekah and Odd Fellows and their families are invited. A program will be rendered, after which light refreshments will be served.

Mr and Mrs. Earl Cragin, Mr. and Mrs. Frank Cragin and Mrs Warren Cragin attended the Medina fair on Wednesday.

Mrs. Bertha Draga and daughter June, with relatives from Amherst were visitors at the home of Mr. and Mrs. C. C. Draga on Thursday afternoon.

Mr. and Mrs. J. Muffley and family have moved from Crook street onto Butternut Ridge.

Mrs. Grace McClintock has been ill with tonsilitis this week.

E. A. Kelly, who suffered a paralytic stroke several weeks ago was able to take a seven mile auto ride on Sunday and a trip to Elyria, Thursday afternoon

Mr. and Mrs. A. C. Wolf have moved to Oberlin where Mrs. Wolf will take a position in a newspaper office.

Mrs. Earl Cragin with her sister Mrs' Ida Pfeiffer of Medina left here on Thursday morning to spend the week end visiting relatives in Columbus

The Rebekah Sewing Club enjoyed a meeting at the home of Mrs. Pearl Hillier on Wednesday afternoon. There was a fair attendance and the piecing of a quilt was the diversion of the afternoon.

The regular meeting of the homemaker club will be held at the home of Mrs. Jake Schnorer on Wednesday afternoon, Sept. 24. For the program, the subject for general discussion will be "Being a Good Neighbor," and the subtopics are, "How Kindness and Unkindness Are Shown and the Personal Touch" and "How Can We Help One Another." The latter topic will be in answer to roll call. A full attendance is urged.

Mrs. Carl Vrooman, wife of the former assistant secretary of agriculture under President Wilson, has just completed a novel entitled "The High Road to Honor." It gives an intimate, firsthand knowledge of life in the capital, where Mrs. Vrooman was an official hostess.

Lady Pirrie, of England, is thought to be the biggest business woman in the world. Following the recent death of her husband she became president of Harland and Wolff, said to be the largest firm of shipbuilders in the world.

Women members of the House of Commons, England, are watching with special interest the fight being waged in the House of Lords over the bill introduced by Lord Astor permitting peeresses in their own right to sit in the house.

HOSPITAL NOTES

Admissions—Mrs. Louis Stolzenburg, 345 Harvard avenue; Mrs. Paul Bungard, R. D. No. 2, Elyria; Mrs. Arthur Hudson, Valley City, Ohio, Seth Lawson, 345 1-2 Twelfth street; Geraldine Gilbert, 246 Kenyon street; John Hazel, 492 Cleveland street.

Births—Born, to Mr. and Mrs. Arthur Hudson of Valley City, Ohio, a baby girl; Born, to Mr. and Mrs Paul Bungard, R. D. No. 2, a baby boy.

Discharges—Minnie Hummer, 125 Eastern Heights Blvd; Lucornia Sordoni, 334 Eighteenth street; and Harry Brown, Wellington.

WATCH FOR
THE COVERED WAGON

America's Greatest Photoplay. It will be shown at the Grand Theater, September 21 to 27.

TURBAN EFFECTS, SQUARE CROWNS, FALL FAVORITES

Upper hat is of black pressed plush and has popular square crown. Center is turban shape of satin and velvet with rhinestone buckle, and last, grey felt is draped with sash of same color.

Back Achy Every Day?

ARE you constantly tortured with throbbing backache and sharp, stabbing pains? Do you feel lame, stiff and achy; tired and nervous—all upset?

It's time, then, you gave some attention to your kidneys. The kidneys, you know, are the blood filters. When they slow up, body poisons accumulate and throw the whole system out of tune. Then comes that nerve-racking backache, with rheumatic pains, headaches, dizziness and disturbing bladder irregularities.

Don't wait! Delay may prove serious. Use *Doan's Pills*. *Doan's* have helped thousands. They should help you. *Ask your neighbor!*

Here Is Elyria Proof:

H. A. M'KENZIE, manager Standard Oil Station, Lake Avenue & West St., says: "The heavy lifting and continuous strain on my back disordered my kidneys. There was a heavy, dull ache through my back and occasionally sharp catches took me. My back was lame and sore. My kidneys didn't act normally and I used Doan's Pills and the backache went away and my kidneys were restored to normal."

Doan's Pills

Stimulant Diuretic to the Kidneys

At all dealers, 60c a box. Foster-Milburn Co., Mfg. Chemists, Buffalo, N.Y.

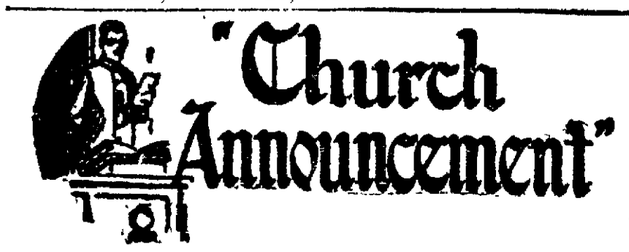

FIRST CHURCH OF CHRIST SCIENTIST
309 East avenue.
Morning service at 11:00 a. m.
Subject: "Matter."
Wednesday evening, testimonial service at 8:00 p. m.
Reading room located in the Redington block, corner Cheapside and Second street, open daily from 10 a. m. to 4:30 p. m. and evenings from 7:00 to 9:00, except Wednesday.

I. B. S. A.
The International Bible Students will meet in Wurst's hall Sunday.
10:00 a. m. Bible Study. Topic: "The Fruits of the Spirit and How they Differ from its Gifts."

ST. PAUL'S EVANGELICAL
Third street and Middle avenue.
Rev. Paul Bourquin, pastor.
Sunday school at 9:30 a. m.
Morning service, 10:45.
Special League Day service in charge of Young Peoples League. Reports of Cincinnati League convention by Miss Eleanor Loeffler and Mrs. Karl Lehman.
German service at 11:30, conducted by Rev. J. K. Bischoff.

Lake Avenue Sunday School
The Sunday school of Lake avenue will meet on Sunday morning at 9:00. There will be special music by the Second Congregational church ochestra. This S. S. will meet at Stop 7, Lake avenue school house. All the people of this community are urged to come.

FIRST BAPTIST
Second street and Middle avenue. Rev W. L. Walker, pastor.
Bible school at 9:45 a. m. Interesting Bible studies for all classes.
Morning service at 10:45.
The pastor will preach.
B. Y. P. U. at 6:30 p. m
Evening service at 7:30.
Thursday evening, 7:30, midweek prayer service.
A cordial welcome to all these services has been extended the public.

PILGRIM COMMUNITY
Garford school.
L. W. Mahn, pastor.
Church school at 9:45.
Superintendent Eugene L. Wilson.
Morning service at 11:00.
"Places of Refuge."

METHODIST EPISCOPAL
Third and Court streets.
Rev. Edwin Kirby.
Sunday school at 9:30 a. m.
Morning service at 10:45.
Report of Conference and program for the year.
Evening service at 7:30.
Theme: "The Uplifted Christ and Serpent."
All Sunday services will be held in the Sunday school rooms of the church.

LAPORTE M. E. CHURCH
LaPorte M. E. church.
Sunday school at 10 a. m.
Public worship at 11 a. m.

UNITED PRESBYTERIAN
East avenue and Second street.
Rev. G. A. Brown, minister.
Residence 130 Harrison street. Phone 7163.
Bible school at 9:45 a. m. R. W. Ramage, Superintendent.
Morning worship at 10:45.
Theme: "Evangelism." Sermon by Rev. W. S. Bamford of Cleveland will preach.
Theme: "The Second Coming of Christ." Sermon by the pastor.
Evening service at 7:30 p. m.
Theme: "Privilege the measure of Responsibility."
Mid-week service for Bible study and prayer Wednesday evening at 7:30.
A cordial welcome to all especially to those who have no church home in this city.

SALVATION ARMY
574 Broad street.
Captain and Mrs. Jeffries officers.
WEEK DAY
Monday, Home League, women only, 7:30 p. m.
Tuesday, band practice, 7:30 p. m.
Wednesday.
Thursday, Public Meeting, 7:30 p. m.
Friday, Corps, Cadet and Band Practice, 7:30 p. m.
Saturday, Free and Easy Meeting 8:00 p. m.
SUNDAY
Jail Service, 9 a. m.
Holiness meeting, 10:15 a. m.
Company meeting, 2:00 p. m.
Y. P. Legion, 6:30 p. m.
Salvation meeting, 8:00 p. m.

SECOND CONGREGATIONAL
Meets on Sunday in Gates school auditorium.
Bible school at 9:45 a. m.
Morning service at 11:00 a. m.
No evening service.
Mid-week service and prayer meeting on Thursday evening at 7:30 p. m.

ST. JOHN'S LUTHERAN
Broad street and West avenue.
Rev. W. C. Birkner, pastor.
242 Eastern Heights Blvd.
Sunday school at 9:15 a. m
Confessional service at 9:30.
English service at 10:00.
No German service.

GRACE LUTHERAN CHURCH
Corner Princeton avenue and East River street.
Rev. Harry C. Muhly, pastor.
Sunday school Adult Bible class at 9:15 a. m.
Morning service at 10:45 a. m.
Sermon theme: "How Much Owest Thou Unto My Lord?"
Evening service at 7:00 p. m.
Sermon theme: "What I Believe About God."
This is the first in a series of sermons on some of the fundamental teachings of the Bible.
"We preach Christ crucified."

FIRST CONGREGATIONAL
Corner Court and Second Streets.
Pastor, Rev. William Muir Auld.
Church school at 9:45 a. m.
Morning service at 10:45 a. m.
Christian Endeavor at 6:30 p. m. led by Mr. Auld.
All services will take place in the Gates room in the basement of the church.

FIRST SPIRITUALIST
G. A. R. Hall.
Service at 7.30 p. m.
Rev. Estelle Fiebrig of Massillon, Ohio, will lecture and give messages.

ALLIANCE SPIRITUAL CHURCH OF TRUTH
I. O. O. F. Hall.
Service at 7.45 p. m.
Mrs. Anna Hole of Elyria will deliver a trance lecture.

SECOND M. E. CHURCH
W. L. Noel, pastor.
Prayer service at 5:00 a. m.
9:45 Sunday school.
11:00 morning service.
3:30 preaching service.
6:30 Junior League.

MT. ZION BAPTIST
128 Pine street.
Rev. Charles Brown, pastor.
Sunday school at 10:00 a. m.
Morning service at 10.30.
Women's auxiliary at 6:00 p m.
Evening service at 6.00 p. m.
All welcome.

CHURCH OF CHRIST
Second and Chapel streets.
Rev. W. L. Burner, pastor.
Sunday school at 9:30 a. m.
Morning service at 10:30.
Sermon theme: "He Would Go Farther."
Christian Endeavor at 6:30 p. m.
Evening service at 7:30.
The young people will be in charge of this service and will give an interpretation of the work done in the 17 Disciple conferences held last summer.

ST. ANDREWS EPISCOPAL
Corner Middle and Third.
Edwin B. Redhead, rector.
Holy communion at 9:00 a. m.
Sunday school at 9:15.
Morning service at 10:45.
Sermon theme: "Matthew the Publician."
Evening service at 7:15.
Theme: "Message of St. Matthew."
St. Matthews Day. Junior Communion at 9:00. All Junior communicants are urged to attend.

RIDGEVILLE CHURCHES

RIDGEVILLE, September 20—Church services for Sunday are:
Congregational
Rev. Edward C. Young, minister.
Morning service at 11:00.

ST. PETER'S CATHOLIC.
Father John N. Rhein, pastor.
First mass at 8:15.
High mass at 10:15.
Sermon at each.
Instructions for children between masses. After last mass benediction of the blessed sacrament and baptism after this service.

AVON

By Miss Irene Gough
Telephone 368

AVON, Sept. 20.—James Lewis, with his daughter, Mrs. Mary Sawyer and son, Dale of Elyria, returned last week from a visit with relatives in Oil City, Pa.

Helen Barber left Monday for Notre Dame, Indiana, where she will train for a nurse.

Mrs. Mary Brooks and Mr. and Mrs. Wilson Jameson attended the funeral of Mrs. Dodd of Bay Village last Thursday.

Mr. and Mrs. Clarence Henson and daughter, June of Green Springs, who spent last week with the former's grandmother, Mrs. Mary Henson, were entertained at the home of Mr. and Mrs. F. C. Gough Friday evening.

Mrs. Elizabeth Barrett and granddaughter, Jeanette Stagg spent Saturday and Sunday with Mr. and Mrs. Walter James of Lorain.

WILL HE ABOLISH WAR IN WORLD?

Will this man bring peace to the world? A draft of a protocol outlawing war and forcing arbitration of all international disputes, prepared by Edouard Benes, foreign minister of Czecho-Slovakia, has been given preliminary approval by a subcommission of the League of Nations, sitting at Geneva.

Mr. and Mrs. Wilton Dawley and children of Oberlin, Mr. and Mrs. Moses and daughter and Mr. and Mrs. Reisig and children of Cleveland spent Sunday with Mr. and Mrs Edward Stagg.

Mrs. Sue Jameson and daughter Nina and Bernard Ackerman spent Saturday and Sunday with friends in Galion

Mr. and Mrs. E A Scamman were in Kipton Sunday visiting the latter's parents.

Mr. and Mrs. Ira Gough were guests of Rev. and Mrs. A. H. Mavis of Cleveland, Wednesday.

Mr. and Mrs. Will Sibey and children of Elyria, spent Sunday with Mr. and Mrs. Nelson Chester.

Mr. and Mrs. Roy Knight of South Lorain, spent Sunday with relatives here.

Joseph DeRussey returned Thursday from Cleveland where he spent two weeks with his son, Allen.

Mrs Peck of Cleveland called on friends here Monday.

Mr. and Mrs. Howard Walker and daughters of Avon Lake and Mr. Torrence of Lorain were entertained at dinner Sunday, at the home of Mr. and Mrs. Harold Smith.

Carl Barrett spent Saturday and Sunday with relatives in Cleveland.

Mrs. Clyde Nye and daughter, Nina and Miss Williams of Cleveland and Mrs. Herbert Pope and daughter, Jean of Lakewood were guests of Mr. and Mrs. Herbert Pickering last Monday evening.

Mrs. Bertha Smith of Kipton spent the week end with her parents, Mr. and Mrs. Chauncey Viets.

Miss Mildred Barrett spent Sunday in Lorain.

Mr. and Mrs. Sturznickle and daughter of Cleveland were Sunday guests of Mr. and Mrs. Chas. Wagner.

Mrs. Katherine Wilson of Cleveland is visiting friends here.

Frank Blackwell of Texas called on friends here Sunday.

Mr. and Mrs. George Burrell and son, John of Cleveland and Mrs. Bertha Burrell and son, Joe of Elyria spent Sunday afternoon with Mr. and Mrs. Wilson Jameson.

Mr. and Mrs. Scott Fitch of Lakewood spent Saturday night and Sunday with relatives here.

Mr. and Mrs. Harold I. Smith and son, Lawrence of Dover spent Tuesday evening with Mr. and Mrs. Harold G. Smith.

Mrs. Sue Jameson and Wilbur Cahoon attended the funeral of Mr. Poyer in Vermilion last Wednesday.

Mrs. Paul Neff spent the week end with her parents in Oberlin.

Mrs. Herbert Pickering spent Saturday with her brother and wife, Mr. and Mrs. Will Battin of Bedford. On Sunday Mr. and Mrs Battin motored to Medina and spent the day with Mr. and Mrs. Galon Mapes.

Miss Helen Barr spent Saturday and Sunday with Miss Ruth Winter in Oberlin.

Gordon Miller of Cleveland is spending his vacation at the home of Mr. and Mrs. Henry Mehling.

Mrs. Jameson and daughter, Miss Nina Warden spent Tuesday at the home of Mrs. Minnie Reeve in Lorain.

Mrs. N. W. Blackwell was a Cleveland visitor Thursday.

Mr. and Mrs. George Barr and children spent Sunday with Mr. and Mrs. Burt Barr of Cleveland.

Weeks Entries Probate Court

The following entries have been made in probate court during the past week:

The will of David Drage, late of Elyria, has been filed for probate.

J. S. McClelland appointed administrator of the estate of Lucy McClelland, late of Oberlin. Bond $2,200.

Frank A. Lawson, appointed administrator of the estate of William M. Lawson, late of Grafton. Bond $200.

Henry Brillhart appointed administrator of the estate of Abraham Beltz, late of Elyria Bond $5,000.

Harold Birch appointed administrator of the estate of Charles Hanson, late of Elyria Bond $200.

Will of Peter Denham, late of LaGrange filed for probate.

J. W. Dilgren appointed administrator of the estate of Geo. Ontin, late of Carlisle Bond $200.

Abbie Pitts appointed administratrix of the estate of Gertrude Pitts, late of Avon. Bond $500.

RealEstate Transfers

Hugh Finnegan to Geo. Vollmer, lot on Milan street, Amherst, $500.

Julia Sipes to Mike Does, lots 578, 579, Sturtevants ad to Lorain, $1,000.

Don Wilmot to Blanche Goodwin, lot 34, Orchard allotment, Elyria township, $10.

John Fenik to John Kucharik, lot 14, block 10, Fairview ad to Elyria, $300.

R. J. McCulloch to Fred J. Roth, part of Sec. 18, Avon, $6,500.

Guardian Savings & Trust Co. to Schaslin, lot 86, block D, Border Cities allotment, Sheffield, $500.

SHERIFF STILL CONFINED
Sheriff Fred Underhill who sustained a broken leg last week, while investigating an auto accident on Lake avenue, will be confined to Memorial hospital for a week longer, when his leg will be placed in a cast.

INJURIES FATAL
CINCINNATI, Sept. 20—G E McCright, 38, of Lawrenceburg, Ind., died here at Bethesda hospital late yesterday of injuries received in a wreck between two narrow gauge trains at the Fort Miami generating plant of the Union Gas and Electric Company, under construction at Cleves, O.

'JOHN DOE' PUZZLES
A "John Doe" case has been added to the list of alleged crimes which the grand jury is investigating and no one appears to know what the case is about.

AUTOIST IS FINED
Henry Croll, Lakewood, was fined $100 and costs by Justice S. J. George. Croll was accused of running down a little girl at Elberta beach Saturday night.

SANKO Restaurant
Under New Management
Come in and Try Our Steak Dinners
568 Broad Street
Up Stairs

PUBLIC LIABITITY AND PROPERTY DAMAGE
ON ANY PLEASURE CAR
$23.50
ON ANY TRUCK
$32.50
R. A. OSBORNE
20 CENTURY BLDG.—ELYRIA

PRINTING
With Our Stationery you don't have to use a pencil to avoid Blots
Wilmot Printing Co.
215 Masonic Temple. Phone 3114

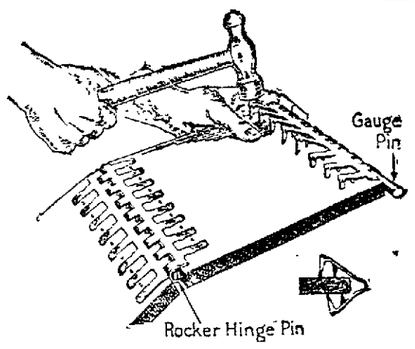

USE ALLIGATOR BELT LACING FOR YOUR BELTING
Takes just a hammer to install. Easy to apply—no holes to punch. All sizes kept in stock—to take care of any thickness of belt. From 15c per length and up. Home of Belting, Pulleys, Shafting, Vises, etc.
The Elyria Belting & Machinery Co.
P. S.—1-4 H. P. Electric Grinder and Buffer $20.

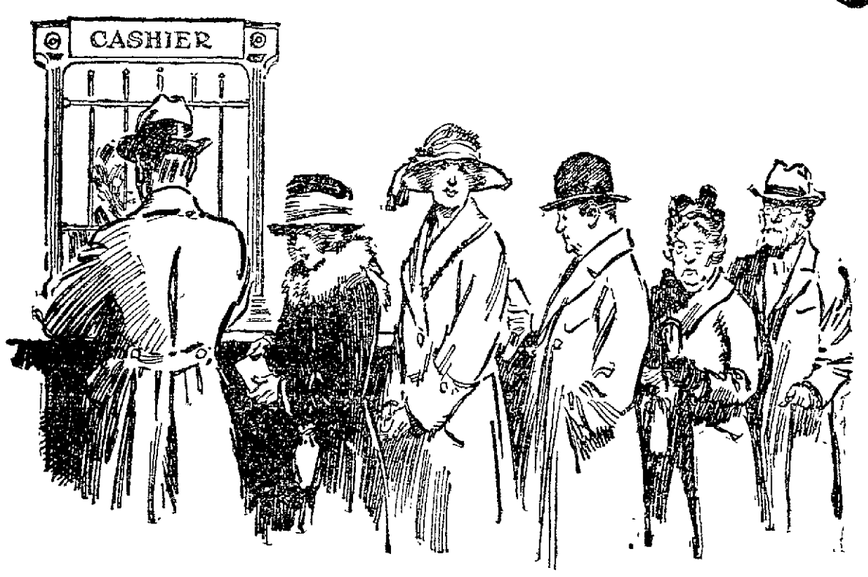

Nothing to Do but Cash the Checks

IF you like to execute and foreclose mortgages, collect interest and rent, bother with repairs and do like jobs, then perhaps the ownership of a safe preferred stock does not appeal to you.

But if you want an investment that is no more bother than money from home we recommend our preferred stock.

Your money thus invested makes you a partner in a big, well-established, dividend paying company. Your business is carefully run. It requires no watching.

Your only job is the cashing of dividend checks which reach you the first of every month.

SAFETY is, of course, the biggest thing you get when you invest in Ohio Public Service Company Preferred Stock—but the convenience and freedom from care in getting the returns on your money make the investment all the more attractive.

Until September 26, when this campaign ends, any employee of the Company can take your order. The price is $100 per share, to yield 7%.

OHIO PUBLIC SERVICE CO.
405 Broad Street, Elyria, Ohio Dial 2331

Quality Service
BUY YOUR
COAL
NOW!
We are in position to supply you with the best grades of coal at reasonable prices, and are prepared to serve you promptly and courteously.
May we have the opportunity?
THE INTER-CITY COAL & SUPPLY COMPANY
Telephone 2150

SOCIETY

1000 Attend Fall Fashion Show Of The Lewis Mercantile Store

No written word of fashion news can tell the tale half so well as actually seeing the gown. No doubt all of the nine hundred women who attended the Fall Fashion show at the Lewis Mercantile Company store yesterday afternoon and the something over one thousand that were in attendance in the evening, will feel the inadequacy of their vocabularies when they try to describe the lovely gowns and wraps to their luckless friends who were unable to be present.

Enroute to the third floor where a runway had been built for the models, who by the way were representative of every type, to pass before the spectators, displaying the wearing apparel, one stopped to "do" the first floor. This floor has a unique way of looking so calm and in order in spite of the hundreds of lovely things on display.

On this same floor one could purchase material for a party dress with all the rhinestone buckles and bandeaux for the hair, material for a sport dress or one for street wear and gloves and handkerchiefs, not to mention a bracelet for every gown. As was mentioned before this first floor is unique and in addition very edifying. One finds there a queer shaped article among the vanity cases and discovers that one end contains a powder puff while the other is for her cigarette. Then again there is an ancient French volume in which one can carry their "Scotch" with entire safety—from breakage.

But one cannot find every thing on the first floor. The hat, the most important complement to a woman's costume is shown on the floor above. In these days of bobbed heads, the one who has not had her tresses clipped dreads the ordeal of buying a new hat but the second floor holds a hat for every sized head.

The baby also comes in for his share of attention on this floor, where, no doubt almost anything his baby heart desires and perhaps the heart of his mother, can be found.

At last one comes to the third floor, where the living models display every kind of wearing apparel of which, according to the manager, every suit, frock or wrap shown, can be found in stock.

To take each garment into consideration would be well nigh impossible, but oh, the street dresses, dresses for informal affairs and the evening gowns; when each one appeared it brought forth gasps of delight from women who were gathered there. Satin, flannel, cordona, epinglz, bengaline and double faced canton crepe were the materials shown in black, brown and blue, in models with circular ruffles, straightlines and long waisted effects.

The ensemble suit which was shown extensively in the spring is again in evidence in most elaborate models. The blouses of these suits were of chenille, moire and gay novelty stripes.

Brown was the favorite color for the lovely wraps shown which were fashioned of suededown, malinke and other soft luxurious materials. Brown in all its soft warm shades such as burnt russet, casserole and monterey.

The journey through the store ended with the fourth floor, where every where one saw the lovely oriental rugs and the new Whittall line, just included in their stock. The art department in which every normal woman could revel hour on hour, vies with the rugs and lamps for attention.

In fact the whole store reveals that gay and happy atmosphere which could be compared to a young girls feelings when she is sure that her clothes are correct and that she is looking her best.

Events Monday

Lorain County Beekeepers Association meets in the Council Room of the City Hall.

G. A. R. W. R. C. Club holds monthly meeting in the G. A. R. Hall, 2:30 p. m.

Laf-A-Lot Club meeting at the home of Mrs. Margaret Wilkins, 25 Artemas Court.

Brotherhood of American Yeomen meet in the I. O. O. F. Hall.

H. P. Chapman Camp No. 6, Sons of Veterans meets in the G. A. R. Hall.

King Solomon's Lodge No. 56, F. and A. M. meets in the Masonic Temple.

Richard Allen Post of the Grand Army meets in the G. A. R. Hall, 2:00 p. m.

Knights of Columbus meet in the K. of C. Hall.

Church Council of Grace Lutheran Church meets at Church.

Steam and Operating Engineers meet at the Painter's Hall 7:30 p. m.

CHURCH TRUSTEES AUTHORIZE TO CONSTRUCT BUILDING

At the business meeting of the Pilgrim Community Church, held last evening at the home of Mr and Mrs. George M. Day, on Gulf street, action was taken authorizing the board of trustees to proceed with the proposed new church building to be constructed on the church lot, the corner of Prospect and Cambridge streets. This location is in the rapidly growing section of the city and not at present occupied by any other church. It is therefore believed that a church in this district would meet a real need.

It is the plan of the trustees to have a building when completed that will be suitable for holding neighborhood social gatherings and entertainments and be ample for a large Sunday school as well as church services.

The trustees feel assured that ground will be broken within a month so that the building may be enclosed before the severe weather of the fall and winter. Funds are being raised to supplement the amount already in hand and as soon as a sufficient amount is assured to meet immediate demands, the work will proceed.

YOUNG PEOPLE ENTERTAINED AT RIDGEVILLE HOME

A merry wiener roast was enjoyed Thursday evening at the home of Mr. and Mrs. Leon Deckett, Ridgeville.

Interesting games were played and music enjoyed.

The guest list included the Misses Mabel Hildebrandt, Katherine Beyer, Mildred Hebebrand, Mary Ellen Hildebrandt, Alma Eckhardt, Ethel Beckwith, Lillian Gray, Marjorie Parron, Minnie Parron, Mary Waters, Inez Bradley and Dorothy Parron, and the Messrs. Howard McClure, Harry Block, Theodore Squire, Paul Herbert, Clarence White, Myles Farmer, Seigfred Telzerow, John McConville, Leon Deckett and Milton Farmer.

SURPRISE PARTY HONORS MR. AND MRS. W. L. WOODEN

Mr. and Mrs. J. B. Wooden of Kenyon street entertained twenty-two friends at their home Thursday evening in honor of Mr. and Mrs. W. L. Wooden's first wedding anniversary.

Progressive pedro was played until a late hour when a delicious luncheon was served.

Mr. and Mrs. W. L. Wooden were presented with some beautiful silver in honor of the occasion and were also the recipients of the congratulations and best wishes of their friends.

FIRST CHURCH NOTES OF INTEREST

Tomorrow at the First Congregational Church, morning worship will take place in the Gates Room at the usual hour of 10:45 with the sermon by the pastor. Mrs. Frank Ayers of Lorain will be the soloist at this service.

Classes of the Church School are taking their places and beginning their fall work. All departments continue to begin at 9:45 until the first of October. The adult classes are as follows: Good Will Bible Class, Mrs. C. A. Cox, teacher; Mixed Adult Class; Young Married People's Club, Roy Hudson, teacher; Les Amies, a class for young ladies, Mrs. James W. Van Dusen, teacher; and Young Men's Class, Walter Gough teacher. Other adult classes may be formed later.

The Christian Endeavor meeting will be led by Mr. Auld at 6:30.

On Wednesday evening, the Church school workers will have their annual get-together dinner and plans for the winter's work will be discussed at this time. Rev. J. L. Lobingier of Oberlin will be present to lead the discussion.

The Mission Study Club will hold its first meeting of the fall season at the church on Friday evening at the usual time.

GOOD WILL BIBLE CLASS ELECTS NEW OFFICERS

The Good Will Bible Class of the First Congregational church was very pleasantly entertained Friday afternoon at the home of Mrs H. K. Cochrane, 159 Cornell avenue, with twenty-nine members and one guest in attendance.

The report of the nominating committee was given and the following officers elected for the ensuing year: president, Mrs. L. Houserman; vice president, Mrs. A. L. Agate; secretary, Mrs. J. B. Rust; and treasurer, Mrs. J. Thomas.

Several committees were appointed and these included Mrs. Frank Wharton, social committee; Mrs. Frankie Wright and Miss Florence Gough, missionary committee; and Mrs. Mary Gates, welcome committee.

A social hour followed the business meeting during which dainty refreshments were served by the hostess.

WEST BRANCH OF THE W. C. T. U. ENTERTAINED

Friday afternoon at the home of Mrs. Ruby Bradrick, Highland court, fifteen members of the West Branch of the W. C. T. U. were entertained at the first meeting of the Division for the fall season. Three guests and four children were also in attendance.

In the absence of the chairman, Mrs. John Couabee, who is out of the city, the general president of the W. C. T. U., Mrs. Maud Strickler presided. After a short business meeting the members were favored with a song by Mrs. Nellie Gregory, and Mrs. Edwin Kirby was introduced as the speaker of the afternoon. Mrs. Kirby gave an exceptionally interesting talk on the subject of "Temperance, Missions and the Bible in Our Public Schools." A discussion of this subject by the women followed it.

Dainty refreshments were served by the hostess, assisted by Mrs Walter Wilson and Mrs. Harlan Wilcox.

LODI STREET DIVISION OF LADIES' AID SOCIETY

The Lodi Street Division of the Ladies' Aid Society of the Second Congregational church was entertained last evening at the home of Mrs Frank Lovejoy, 448 West River street.

The chairman of the Division, Mrs. Dora Fox, presided and several important matters of business were decided. This Division has been working for the aid of the needy at Lorain and voted to continue their efforts along this line. They are considering undertaking the responsibility of one needy family in that city or providing the clothing for four children.

Due to the inclement weather, only ten members were in attendance at this meeting.

RESEARCH CLUB ENTERTAINED BY CLUB PRESIDENT

The members of the Research Club held their first meeting of the new club year on Thursday at the home of their president, Mrs. Pauline Fox, on Lake avenue. One guest, Miss Fred Hopp, of Lorain, was present.

The roll call was responded to with accounts of "Since Last We Met" and the program consisted of the consideration of the subject, "Our City: Its History and Population." Two fine papers on this subject were prepared and read by Mrs. May Davies and Mrs. Mary Luther. Current Events were also interestingly presented.

The next meeting of the club will take place on October 9th at the home of Mrs. Maude Copas.

POLLYANNA CLUB CONSIDERS "KOREA" AS MISSION TOPIC

Last evening at the home of Mrs. Emily Peterman, Aurora Terrace, Lodi street, the Pollyanna Club was pleasantly entertained. There were twenty-five members in attendance.

During the short business meeting, plans were made to send a box to Lorain in the near future.

The program of the evening consisted in part of a very fine talk on missions by Miss Eva Smith, who took as her subject, "Korea."

Dainty refreshments were served by the hostess assisted by Miss Louise Smith and Mrs. W. L. Durner.

TEACHING STAFF OF BROOKSIDE SCHOOL HAS PICNIC

Last evening the faculty of Brookside School enjoyed a wiener roast on the banks of the river near the school at which time the teachers held their first social get-together of the year.

This picnic supper preceded the first Parent Teachers Association meeting of the year at which plans for the year's work were considered and the organization of the Association was completed under the leadership of the new president, Mrs. Fields.

SURPRISE PARTY

A farewell party of relatives and friends to the number of thirty, gathered at the home of Mr. and Mrs. Elmer Long of Oberlin Road on Sunday Sept. 14. Guests were present from Cleveland, North Olmsted, Elyria, Oberlin and Wellington. All enjoyed a sumptuous dinner. Mr. Long and family are leaving soon for Florida.

PARENT-TEACHERS' ASSOCIATION GIVES SUCCESSFUL SOCIAL

The cafeteria supper and social held by the Lake Avenue Parent Teachers' Association at the Lake Avenue school was well attended and a decided success.

After the supper the evening was devoted to singing and playing games.

MARANATHA GIRLS HOLD FIRST MEETING

Twenty-two members of the Maranatha Class of the First Baptist church met at the home of Mrs. Georgia Gegenheimer, 211 West street, for their first regular meeting of the year.

The first part of the evening was spent in discussing the business of the class after which the teacher, Mrs. W. L. Walker, conducted the Bible study on the Feeding of the Five Thousand.

Upon opening the missionary boxes the missionary treasurer found that forty-eight dollars and fifty cents had been turned in and that some of the boxes were still out.

A social hour and refreshments were enjoyed at the close of the meeting.

ENTERTAINS FOR FRIENDS LEAVING FOR COLLEGE

Messrs. William Griffin and Malcolm Glover were most pleasantly surprised last evening at the home of Miss Marjorie Wagner when a group of friends gathered there in their honor. Both leave Monday morning for Washington, D. C., where they will attend college.

The evening was spent playing cards and dancing, after which a delightful luncheon was served at an attractively decorated table with a color scheme of blue and white.

The out-of-town guests were the Misses Reyma Rudd and Lillian Budinger and William Zurich of Cleveland.

BEACON LIGHT GIRLS PLAN PARTY

The regular monthly meeting of the Beacon Light girls was held at the home of Miss Margaret Eisele on Clinton avenue, yesterday.

After the business session had been conducted, plans for a Halowe'en party were discussed. The place for the next meeting was not definitely decided upon.

After a social time, a delightful luncheon was served by the hostess.

LUCKY STARS ARE ENTERTAINED

The Lucky Star Pedro Club met last evening with Mr. and Mrs. C. McMullen, 329 Clark street. The evening was spent in playing progressive pedro. The first prizes were awarded to Mrs A. M Buswell and Milton Obitts, second to Mr. and Mrs. Don Wilmot, and third, Mr. and Mrs. Harry Garford.

A delicious luncheon was served to the sixteen members present.

The next meeting will be held at the home of Mr. and Mrs Stanley Buswell, of LaPorte, in two weeks, and it will be in the form of a Hard Times Party.

LANSING, MICH., GUEST IS ENTERTAINED

Mrs. W. T. White of the Abbe road, entertained last evening for Mrs. Richard Edgar, of Lansing, Mich., who has been the guest of Mrs C. H. Kopp, of Forth street, for the past week.

An evening of music was enjoyed and a dainty luncheon was served to Mr. and Mrs. Elmer White and Mr. and Mrs. Arthur White of Lorain, Mrs. Fred Prentiss and children, of Burbank, O., and Mr. and Mrs. Charles Kopp and daughter, Irvin, A. J. and Earl White.

ENTERTAINS FOR DEPARTING FRIENDS

Mr and Mrs. Harry Helflinger entertained at a farewell party in honor of Mr. and Ms. C. J. Ryan of Blaine street, at their home on Lincoln court. Mr. and Mrs. Ryan are leaving next week to spend a year in San Diego, Cal.

Following the playing of several games a lovely luncheon was served by the hostess. The departing guests were presented with gifts in honor of the occasion.

Additional Society on Page 2

WATCH FOR
THE COVERED WAGON,
America's Greatest Photoplay. It will be shown at the Grand Theater, September 21 to 27.

GOSSARD AND H. & W. CORSETS
Fitted by Experienced Corsetier
Hemstitching
Nelles Corset and Art Shop
2nd Floor New Bank Bldg.

Teacher of Piano
Georgia Yost
PHONE 5262

COMING
EAGLES HALL—TUESDAY, SEPTEMBER 23
"DUKE" OSBERG AND HIS HARMONY KINGS
DON'T FAIL TO HEAR THEM

Saul's
Annual Birthday Sale
Week of September 22nd---See Monday Night's Paper

Once again we are putting on a timely Birthday sale. You get the benefit of the new clean fall merchandise at sale prices which will prevail Monday on all merchandise. Those of you who know our methods of doing business we will naturally expect to be here—others will profit with the experience.

Saul's

STEAMSHIP AGENCY
And Foreign Exchange. For rates and reservations, see
MATHIAS RAIDL
110 West River St.

TODAY IS THE DAY OF
FreeCandy
THE WINNERS:
Last Saturday, Mrs. C. E. Bedford, 310 13th St.
Monday, Pauline Schaffer, 122 Broad St.
Tuesday, Nellie Cotton, 122 Lake Ave.
Wednesday, No name published.
Thursday, Hazel Nash, 1117 Middle Ave.
Friday, Elizabeth Rich, 258 16th St.
Today, Martha Martin, 520 Cleveland St.
TOMORROW IS CHOP SUEY AND CHICKEN DINNER DAY
BRING THE FAMILY TO THIS TREAT
Paradise
THE SWEETEST PLACE IN TOWN
"Where Friends Meet"

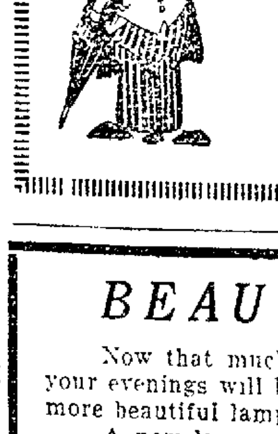

"DON'T GET MARRIED"
until you have selected your
Wedding Stationery at
THE BROWN COMPANY
Wedding Announcements, Wedding Invitations. At Home Cards, etc.
(printed or engraved)
115 Mill Street Phone 2708

BEAUTIFUL LAMPS:
Now that much more time must be spent in the house, your evenings will be more enjoyable by the addition of one or more beautiful lamps.
A new lamp, unusual in design and coloring for the Living Room, be it a Table, Floor or Bridge Lamp, or one of brilliant hue for a dark corner or side table, will not only furnish the necessary light but will add that extra touch of refinement which makes your house a real home.
Boudoir Lamps of unique design make very acceptable gifts, but you will crave at least one for your own room. Come in while the stock is complete and enjoy "Just Looking" if you do not wish to purchase.
THE JOHNSTON GIFT SHOP
236 SECOND ST.

STOP AT KIM'S
Barbecue Inn; Lunches and Refreshments
Dancing by Radio; no charge.
Cleveland Rd., cor Barton Rd.

Do You Know Where
THE GIFT SHOP OF LORAIN IS?
LOCH HADDIN INN
2905 East Erie Ave Phone 8272
Special Saturday and Sunday
Mc Nally Doyle Candies

HI-O-HI TEA ROOM OF OBERLIN, OHIO
35 South Professor Street
Open All Day Including Sunday.
Excellent Food—Dinners Arranged in Advance.
2 Special Dining Rooms
Telephone 336K

Old at Twenty— Young at Forty

In India, women grow old at twenty. They work too much with their hands—they have no time for things of the mind or spirit. Life is closing on them when it is just opening on the woman of the West.

The woman of America stays young because she keeps her mind young. She avails herself of all the modern conveniences to lighten the household routine. So she is living youth when the woman of India is remembering it.

Our laundry will free you from the youth-destroying burden of the weekly wash. Our many services, our moderate prices, our thorough reliability all make our laundry an indispensable help. But more than anything else, we give you time to stay young. A phone call to us will help you keep younger than the woman of India who has only seen half your birthdays.

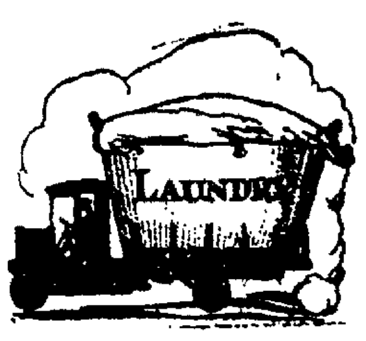

Here is Help

Here are some of our helpful and dependable services. If you will phone us we will be glad to go into details on any one of them.

Furnish Family Service
Entire Wash beautifully finished ready to use, wearing apparel 30c lb., flat work 11c lb.

Rough Dry
Everything washed nice and clean all flat pieces ironed ready to use, wearing apparel starched and dried ready to iron, 11c per lb.

Soft Finish Rough Dry
Everything washed nice and clean all flat pieces ironed ready to use, wearing apparel dried, no starch. 12 pounds for $1.00, over 12 pounds 8c per pound.

Economy Damp Wash
Everything washed nice and clean all flat pieces ironed ready to use wearing apparel sent back damp, 14 pounds for $1.00, over 14 lbs 7c per pound.

Wet Wash
Everything washed nice and clean sent back damp, 12 pounds for 75c, over 12 pounds 6c per lb.

We Use Ivory Soap
Manhattan Laundry & Dry Cleaning Co.
We Give and Redeem U. S. Purple Stamps
30 West Avenue Phone 2286

The Finishing Touch

WHEN a cabinet-maker has designed and produced a beautiful piece of furniture, he does not mar it with cheap, ill-made hardware.

Finely wrought handles, knobs, pulls and lock-escutcheons are the distinguishing touches applied to good furniture.

To such important details we are always attentive in selecting the furniture we offer to our patrons.

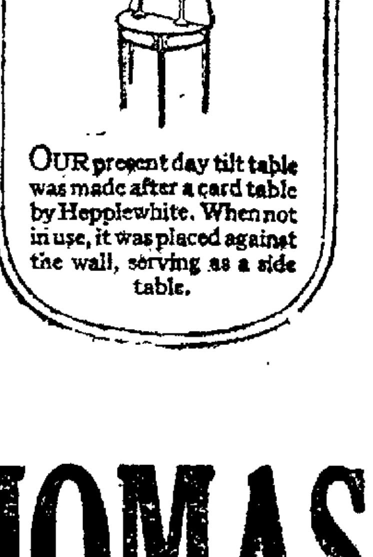

GLADE THOMAS

MUSICIANS AT RIALTO ON SUNDAY

A splendid bill has been arranged for tomorrow's Sunday concert at the Rialto theatre. Two noted musicians, stars of the concert platform head the bill. They are M. Kurezine, famous violinist, and M'lle Vonia, pianist. To those that appreciate music, they alone, are worth the price of admission.

Another feature, is the appearance of an octette of youthful beauty, presenting "Frivolities of 1914, in a revue of dance, youth and frolic. The act is beautifully staged with a wealth of special scenery and dazzling costumes. Reiff-Murray Trio, three splendid comedians, singers and dancers. Milton and Graham offer a comedy skit that is a scream. Jack Duncan, world famous "Roping Ace," is a whole show in itself. He is a riot as a comedian, and does things with his ropes that have never been duplicated by any other competitor.

The pictures will offer Al St. John, in his latest two-reel comedy entitled, "The Tailor." It's a riot. A one-reel current Events of the Day in pictures complete the bill. Matinee at 2:30 p. m.; evening at 7:30 p. m.

THEATRES

Rivoli—"The Red Lily," the story of a boy and girl who love each other, but he is disinherited and she is an orphan. Both go into the depths of Paris, they become separated and meet later when recognition takes place, and after a lot of vicissitudes they gain their self respect and are united. It is a fine story throughout. The first presentation will be Sunday.

Grand—That world famous picture, "The Covered Wagon," will be at this theatre beginning Sunday. This picture needs no introduction and has been viewed by millions of people all over the country. It tells the story of the pioneers of the west in vivid language, and for scenic effects is surpassed by none.

Dreamland—"Princess Gold," a thrilling story full of action, and a real Western. Also a first-class comedy.

ATHENS, O., Sept. 20.—Officers who raided the home of Geo. Williams, at Glouster, say they found a quantity of stuff they believed is tomato wine; at least it was made of tomatoes, they say, and is the first of its kind ever confiscated in Athens county. Williams will not face court until chemists at Ohio University analyze the mixture to find what percentage of alcohol it contains.

BELLEFONTAINE, O., Cruelty and gross neglect of duty are charges contained in a divorce petition filed here by Mrs. Carrie Hibbits, who seeks separation from James A. Hibbits after only six months of married life. The couple lived in West Mansfield and Toledo.

Watch Repairing

That stands up under all tests. Reasonable prices and service.

W. E. BURSE, 305 Elyria Block.
Open Saturday Evenings
WE DO GOLD PLATING

Mysterious Smith Burns Woman Alive

Mme. Olga, World Famous Psychic Phenomena, Featured with "The Mysterious Smith Co.," at Rialto Theatre All Next Week

Can you imagine a man being permitted to bind a woman to helplessness, place her inside an oven, apply a torch and burn her, in the presence of hundreds of people? Do you think this could not happen?

Well, it can and it will, and right here in Elyria. If you are skeptical, you are invited to pay a visit to the Rialto theatre next week, starting Monday night, Sept 22, while the Mysterious Smith Company is occupying the stage. You will see Mr. Smith go through with the horrible torture described above, while most of the crowd will probably squirm a bit, we feel that Mr. Smith will be permitted to perpetrate his dastardly crime without molestation.

This is a weird illusion, one that shocks, yet fascinates. It is so real, so genuine that you will almost smell the burning flesh, and women have been known to scream; but you can rest assured that no damage is being done. It is only an illusion, created by the master mind of one of the greatest magicians on the American stage today.

Not only this startling sensation, but many others will be offered to local theatre goers during the engagement of the Mysterious Smith Company. Press reports which have preceded the company lead us to believe that it is one of the finest attractions of the kind ever sent on tour. The thirty years of success which lie back of them would surely indicate something more than ordinary merit. Papers from neighboring cities speak of the show in the highest terms of praise crediting Mr. Smith and his remarkable aide. Madame Olga with presenting one of the finest entertainments in many years. A most complete production, representing an investment of more than sixty-five thousand dollars, will add interest to the event. An entire change of program Monday, Wednesday and Rriday. Seat sales now.

TODAY'S BEST STORY

The burning of Rome has caused another uproar—this time right here in Ohio.

Recently a fire at Rome, O., was called to the attention of the Ohio reading public, and persons in four counties were somewhat disappointed when they learned that after all the Rome they knew had not been touched by fire.

First it was suggested that the report of the Rome fire was erroneous. When the report was checked it was found there are five municipalities in Ohio bearing the name Rome. The Rome which was host to the fire was in Adams county. Others are listed in Franklin, Richland, Stark and Ashtabula counties.

None, however, it is said, show any symptoms of rivaling the Eternal City in size or renown.

The RADIO PROGRAM

By Chas. F. McLaughlin

SATURDAY

Band concert at KDKA, dan music at WTAM and a special m night program at WSAI.

WTAM, Cleveland, 390 Meters
6:00 to 7:30 p. m., dinner co rt, baseball scores, weathe forecast 9:00 to 10:00, dance mu c from the Willard studio.

WJAX Cleveland, 390 Meters
9:30 to 10:00 a. m., women's program; 10:05, financial news and market reports.

WHK, Cleveland, 283 Meters
5:30 to 6:00 summary of news events and baseball results.

WMC, Memphis, 500 Meters.
9:30 p. m., musical program.

WWJ, Detroit, 517 Meters
7:00 orchestra.

WOC, Davenport, 484 Meters
8:00 p. m., sport news and weather forecast; 10:00, orchestra program.

CKAC, Montreal, 425 Meters
6:30 p. m., orchestra; 9:30, orchestra.

KSD, St. Louis, 546 Meters
9:00 p. m., orchestra.

WDAF, Kansas City, 411 Meters
6:50 to 7:00 p. m., marketgram, weather forecast, time signals and road report; 7:00 to 8:00, tuning-in number, addresses bedtime story, musical program; 12:45, Nighthawk Frolic.

KFI, Los Angeles, 469 Meters
11:00 to 12:00 p. m., light opera; 12:00 to 1:00 a. m., musical program; 1:00 to 2:00, popular program; 2:00 to 3:00, orchestra.

KDKA, Pittsburgh, 326 Meters
600 ball scores: dinner concert; 6:30, children's period; 6:45 international Sunday school lessons; 7:00, ball scores, sports review; 8:00, concert; 9:55 time signals, weather forecast, ball scores.

KYW, Chicago, 536 Meters
6:01 to 6:18 p. m., news, market reports; 6:35, children's period; 7:00 to 7:30, dinner concert; 8:00 to 8:58, musical program; 9:05, talk; 9:10, Youth's Companion.

WBZ, Springfield, 337 Meters
6:00 p. m., results of games; 6:05, market reports; 6:30 bedtime story; 6:40, concert; 8:00 musical program; 9:55 time signals, weather reports.

WLS, Chicago, 345 Meters
7:45 p. m. to 1:00 a. m., market summaries, lullaby time, orchestra, barn dance program.

WSAI, Cincinnati, 309 Meters
8:00 p. m., chimes concert; 8:15, contralto solos; 9:00 news review; 9:20 soprano solos; 12:00 Midnight entertainers; 12:30 a. m., Ragamuffins.

WMAQ Chicago, 447 Meters
6:30 p. m. orchestra; 8:00, musical program; 9:00, theater revue.

WFAA, Dallas, 476 Meters
9:30 to 10:30 p. m. entertainers; 12:00, orchestra.

WGY Schenectady, 380 Meters
9:30 p. m., dance music.

WEAF, New York, 492 Meters
6:30 p. m., talk; 6:50 syncopators; 7:40, contralto solos; 7:55, tenor solos; 8:10, pianist; 8:20, contralto solos; 8:35, tenor solos; 8:50, jazz pianist; 9:00 to 10:00 orchestra.

WOR, Newark, 405 Meters
6:15 p. m., resume of day's sports; 7:00 soprano recital; 7:15 speeches; 7:30, musical program; 8:15, recital; 8:30, talk; 8:45, musical program; 9:15, popular program.

CNRO, Ottawa, 435 Meters
8:00 p. m., musical program, orchestra.

WHAS, Louisville, 400 Meters
8:30 to 10:00 p. m., concert, late news bulletins, time signals.

BILLY WHISKERS

By Frances Trego Montgomery

Yesterday Billy made friends with a Shetland pony and wanted to know all about him.

"I will gladly tell you. I am advertised on the circus bills as being the smallest perfectly shaped horse or Shetland pony in the world today. I measure less in height than a year-old colt or a St. Bernard dog. And if you will believe me, I am twenty-five years old. That is considered an old age for a horse as their years of usefulness range only from ten to fifteen."

"Well, you are a wonder. And I can easily understand how you would be in great demand by the circus people. Do you know any tricks?"

"I should think I do! I have been taught tricks ever since I was knee high to a grasshopper. I have been on exhibit from the Atlantic to the Pacific oceans and from the Gulf of Mexico to the borders of the Arctic circle."

"I can see that we will become great friends for we have lots in common to talk over," said Billy. "I have traveled some myself and been on exhibit in circuses many, many times. But I always grow tired of traveling around with them and run away."

"I have tried running away, too," said the little pony, "but I am always caught and brought back. My legs are too short to run fast and, besides, I am not a good fighter. All I can do is to bite and kick while you can butt and fight with your horns."

"How comes it that you are shut in this stuffy little back yard?" asked Billy.

"I will tell you. I belong to a troupe of trained animals that at the present time are performing over at the big Emmanenn Moving Picture Studios, a couple of blocks from here. The animals are performing and a moving-picture is being taken of them just the same as if they were people. There is a film of two of our performances being shown now at this place. A big goat that looks enough like you to be your brother and a fierce bulldog are being thrown on the screen right now. If you had looked you would have seen them as you came through."

"So ho! That's the way it is! Yes, I did see them as I passed through, and I did not only see them on the screen but I literally did pass through!"

"What do you mean by saying you literally did pass through them?"

(Tomorrow Billy explains what he did in the picture show.)

BUCYRUS, O., Sept. 20.—Sheriff Mrs. Frankie Freese has sent out postcards to surrounding towns; towns seeking information concerning Thomas Bordner, 16-year-old son of D. E. Bordner, of New Washington, who, being dissatisfied with school life, left home Sunday. Young Bordner is dark complexioned, has black hair and eyes and wore a checkered flannel shirt, corduroy trousers and a soft gray hat when he disappeared.

WATCH FOR
THE COVERED WAGON
America's Greatest Photoplay. It will be shown at the Grand Theater, September 21 to 27.

When in Cleveland
Visit the Most Magnificent Playhouse in the World
PALACE
B. F. KEITH THEATRE
See the Best in Vaudeville
Daily Matinee

GRAND
TODAY ONLY
The Turmoil
—WITH—
Elenore Boardman

RIVOLI
TOMORROW, MONDAY, TUESDAY
FRED NIBLO'S Production
THE RED LILY
starring
RAMON NAVARRO
A Drama of Vivid Crime and Tingling Love in the Paris Underworld
TODAY
"True As Steel"

RIALTO, Sun. Sept. 21
Matinee at 2:30 P. M.—Night 7 and 8:30 P. M.
SUNDAY CONCERT
OFFERING THE BEST IN VAUDEVILLE AND PICTURES
TWO NOTED ARTISTS OF THE CONCERT STAGE
M. KURZENE AND VONIA
WONDERFUL VIOLINIST AND PIANIST
AN OCTETTE OF YOUTHFUL BEAUTY
FRIVOLTIES OF 1924
A REVUE OF DANCE, YOUTH AND BEAUTY
COMEDIANS, SINGERS AND DANCERS
REIFF-MURRAY TRIO
THEY ARE A SCREAM—YOU HAVE TO LAUGH
MILTON AND GRAHAM
AMERICA'S FOREMOST ROPING ACT
JACK DUNCAN
A FOX COMEDY—A SCREAM IN 2 REELS
AL. ST. JOHN In "THE TAILOR"
CURRENT EVENTS OF THE DAY IN PICTURES
PRICES—MATINEE, CHILD 15c; ADULTS 40c
NIGHT, ALL SEATS 50c, GALLERIES 25c
RIALTO 1 SOLID WEEK Com. Monday, Sept. 22
WITH SPECIAL MATINEES TO BE ANNOUNCED

Ocean Steamers
All Lines
Reservations, Rates & Sailings
JOHN MURBACH
353 Broad St. Elyria, O.

Beautiful Home on Middle Ave.
MUST BE SOLD AT ONCE
SHOWN ONLY BY
S. J. GEORGE, TAYLOR & CO.
PHONE 2686 LORAIN CO. BANK BLDG.

Oysters
Prepared in 57 Varieties
Good---Nothing else but.
LITTLE JOE

FALL
Wall Paper
SALE
We Are Now Showing a Complete Line of Fall Wall Papers at Reduced Prices
50c Living Room Papers, reduced to ------ 25c roll
30 inch Muraltones, reduced to ---------- 25c roll
Bed Room Papers, reduced to ---------- 4c roll up
Kitchen Papers, reduced to 3 1-2, 5, 7 1-2, 10c roll and up
Borders and Bands, reduced to ---- 1c per yd. and up
WATCH SECOND ST. SHOW WINDOW FOR SPECIALS
The Harry H. Smith Co.
HOMEFURNISHERS ELYRIA, OHIO

GRAND
STARTING SUNDAY
YOUR MOST AMAZING SCREEN ADVENTURE.
Here's the greatest screen entertainment ever seen.
Over the glorious wilderness trail with the pioneers of '49. Thrill on thrill—Indian fight, buffalo hunt, prairie fire—all REAL.
And a glowing love story. With Lois Wilson and J. Warren Kerrigan.
From the popular novel by Emerson Hough
Adapted by Jack Cunningham

"The COVERED WAGON"
A JAMES CRUZE PRODUCTION
PRESENTED BY - - - - - - JESSE L. LASKY
A Paramount Picture
ADULTS 50c, CHILDREN UNDER 12, 25c
POSITIVELY NO FREE LIST

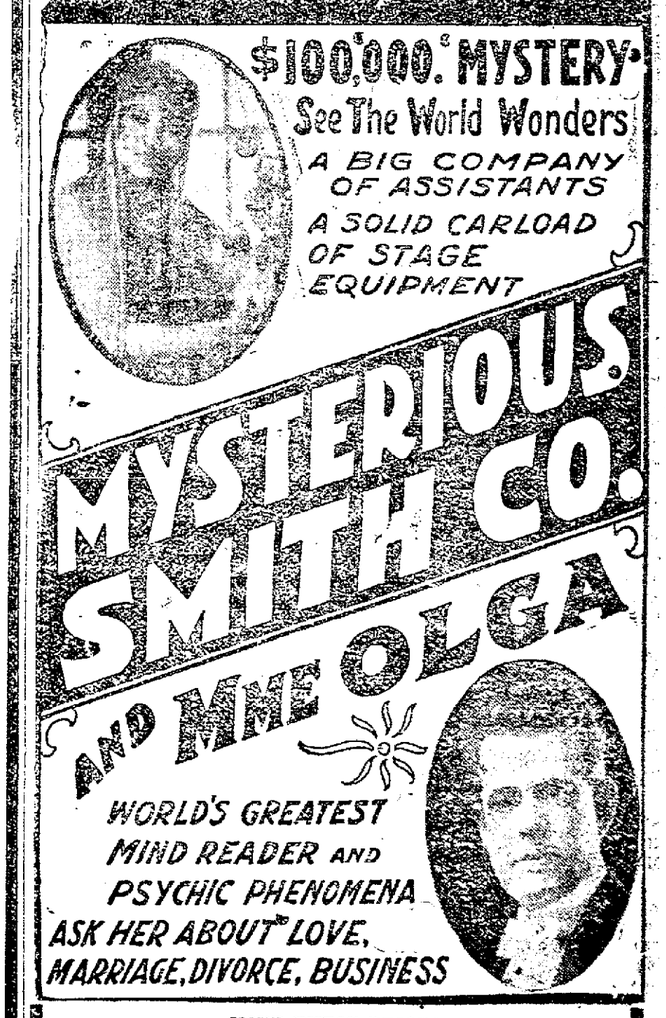

NOTE THESE PRICES
MONDAY NIGHT AND MATINEE, ALL SEATS
CHILDREN 25c, ADULTS 50c. BALANCE OF EVENING
PERFORMANCES STARTING TUES. NIGHT.
CHILDREN 25c, ADULTS 50c, 75c

AUTOMOBILES

U. S. IMPROVING ITS HIGHWAYS, ASSERTS DURANT-STAR DEALER

"The whole world has looked upon France as having the most perfect highway system," says A. L. Jackson, local Durant and Star dealer. "Yet few people realize that the United States, in less than the eight years since 1916, has constructed a Federal Aid Highway System that not only has a greater actual mileage than that of France but is greater in proportion to the total mileage of roads within the two countries

"Our great network of Federal Aid Highways extends from Coast to Coast and from Canada to the Gulf. When completed, it will be possible for one to travel from any town in the United States of 5,000 population or more to any other town of like size in the country without leaving an improved road.

"Much of this great advancement in our highway system is made possible by the automobile, and at the same time is made necessary by the growing use of the automobile.

"The Federal excise taxes collected on automobiles and parts from 1917 to 1923 amounted to more than 589 millions of dollars In addition to this are the huge sums collected by individual states in the form of registrations, licenses, gasoline tax, etc., which has helped to build roads.

"More than 25,000 miles of Federal Aid Highways have been completed since 1916—enough to circle the globe with an improved road, built to stand all its anticipated traffic.

"In addition to the Federal Aid Highway System, thousands of miles of state and county roads not within the Federal system have been improved. Each year travel becomes more delightful, and automobile tourists more numerous. Every day Star owners write in about new delightful trips they have taken. When we have been building roads as long as France has, I venture to say we will have something of a system."

NASH MAKES RIGID INSPECTION OF CARS

Testing of an automobile, after it has been completed and before it reaches the hands of the buyer or even the dealer, is an interesting phase of motor car manufacture and is a subject to which Nash Motors devotes unusual attention. Two long steel racks just installed in what is known as the "final test" department of The Nash Motors Company stand as mute evidence of the exhaustive program of inspections and tests which cars bearing the Nash name plate must undergo before they are run out onto the loading platform and okayed for shipment.

After being driven by expert mechanicians over the company's testing road where they are checked by one driver then turned over to another and rechecked by him, the cars are up up onto the testing stand. There they are given what is known as an "underneath inspection," the stands making it possible for mechanics equipped with electric light bulbs to carefully and fully inspect all parts for proper lubrication, nuts and bolts for tightness and thus to finally okay or reject for immediate shipment cars that pass over the stand during the day.

Prior to this and to the actual road work of the cars they are given literally thousands of rigid inspections and tests in the making; in fact there are inspectors in each department of the large Nash factories whose sole responsibility is to see that no piece of material or part is permitted to pass that does not measure up to the strict requirements laid out by the company.

STOP THAT DIRTY WORK
Let Us Grease Your Car
Hi Speed Gas Station
137 Cleveland Street—Dial 2059.
Expert Service

AUTO SENSE — SAVE ON YOUR TIRES — By WILLIAMSON

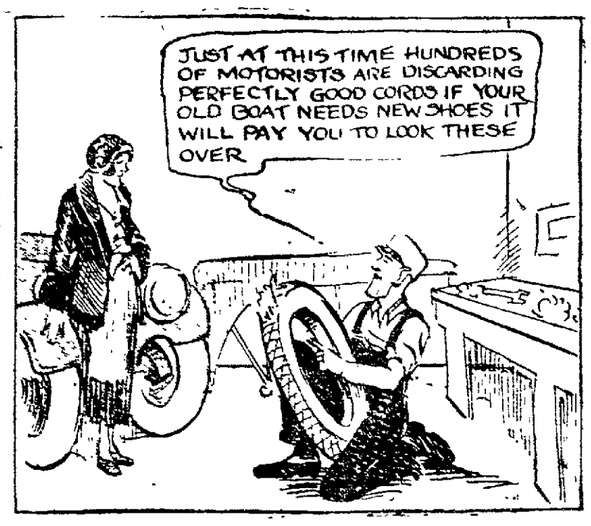

Have you noticed the number of old cars which have been "shod" with the newest type of tires? Every time one of these changeovers is made four or five cord tires are traded in. The dealer allows a few dollars for the old tires, which in many cases are in good condition and have thousands of miles left in them. Before you buy a replacement, go to your dealer and ask him to show you what he has in this line. You will be surprised at the value you can receive.

If you are interested in this, you should use care in selecting used tires. You should make sure that the tire you are considering has not been run-out and has no breaks in the walls. By pushing your heel into a tire and turning it around slowly you will be able to locate such defects. Watch out for "cold patches" on the inside of the casing. They are usually put in to cover a hole or break, and it is not advisable to buy a tire of this kind. Also examine the outside of the tire to be sure that the sides have not been scraped against curbing and ruts until the rubber is badly eaten away. If this is the case and you find that the remaining rubber on the walls is cracked, water may have gotten into the cord layers, rotting them until the tire is weakened.

OLDSMOBILE COUPE IN THREE COLORS

To meet the demands caused by the growing and diversified uses uses which the two passenger coupe type of automobile is successfully filling, the Olds Motor Works, Lansing, Mich., has started to produce the coupe in a variety of color finishes. At the present time the factory is finishing the coupes in shades of blue, maroon and brown, and it is probable that other colors will be added in the near future In each Duco, chosen for its satin finish and durability, is used.

Several sound business reasons have prompted the adoption of a wide color range in the finish of this general utility Oldsmobile model. Investigation has shown, factory officials report, that the two passenger coupe is used more universally for business purposes than any other body type, and that its use in this field is of the widest possible range. A survey of sales records shows that it is one of the most favored models for physicians, lawyers clergymen, commercial representatives, business men who drive to their offices from suburban homes, and wives who desire the independence of a car of their own affords them for shopping, visiting, etc., regardless of whether husband has the family car down town or not.

So diversified a sales field as this has created a demand for cars finished in different colors The deep, rich blue which recently was adopted as the standard color for practically all model Oldsmobiles has proven the greatest favorite, particularly among women and professional men

Business houses which supply their travelers with automobile transportation have shown a preference for cars finished in some distinctive shade, say factory officials and this growing field for the sale of two passenger coupes has eagerly taken to the new color finishes.

ACCELERATION HELD SAFETY FACTOR BY FRANKLIN MANAGER

"Ability to accelerate quickly is a very definite factor making for safety in automobile driving," says S. E. Ackerman, sales manager of the Franklin Automobile Company. "While the Franklin car has always had an enviable reputation for safety, 49 per cent increase in power now gives it a celerity of movement which makes it a safer car to handle than ever.

"Many time in driving in traffic, ability to speed up quickly avoids tight situations. From 5 to 25 miles per hour in nine seconds shows how agile the Franklin is in this kind of driving. When out on the road acceleration from 30 to 50 miles per hour in 16 1-5 seconds makes it possible to get around the laggards without risking 'close calls' with cars approaching rapidly from the opposite direction.

"Any marked ability to accelerate calles for deceleration in equal degree, which Franklin provides in its powerful non-skidding transmission brake. With it, the can be brought to a stop from a 40-mile speed in the distance of 82 feet 6 inches, and from a speed of 20 miles an hour in 29 feet."

The Holy Carpet," which pious Mohammedans carry every year from Cairo, where it is manufactured, is a very elaborate piece of work. It takes a great part of the year to prepare, and costs, when complete, about $2,500,000, the greater part of this expense being due to the enormous amount of precious metal required for the wire used in the embroidery of such a huge piece of work.

TELLS PRESIDENT "LAY OF LAND" IN GOLDEN STATE

There is much speculation in Washington about the conference President Coolidge had with Chester E. Rowell, California progressive leader. It is known that the president is worried about the situation in the Golden State, which is unsettled so far as the G. O. P. is concerned, due it is said, to the inactivity of Senator Hiram Johnson and the activity of La Follette adherents

DURANT PROFITS MILLIONS IN NEW MARKET COMEBACK

The most talked of man in Wall Street is W. C. Durant, whose fortune was almost wiped out in 1920 by speculations in General Motors. In 1921-22 he won back $4,000,000 in deals in Studebaker. Now he is $2,000,000 richer as a result of deals in United States Cast Iron Pipe.

OAKLAND SIX CLOSED CAR ANSWERS DEMAND

"In selecting your closed car, more than in any other purchase, you are seeking a combination of sound mechanism, sturdy body construction, and correct artistry—ability to do the work, coupled with beauty and dignity of appearance.

"Oakland six-cylinder closed cars meet these demands because the Oakland chassis is the most advanced mechanism in its price class, and because their bodies are produced by masters of automobile coachcraft The Fisher Body Corporation, which designed these bodies and builds them exclusively for Oakland, is acknowledged throughout motordom to be unexcelled in creative ability and manufacturing equipment.

"The bodies combine graceful outward appearance with abundance of room inside, and furnish complete provision for the travel comfort of their passengers. Upholstery is in finest materials and of colors that harmonize with the body finish. Heaters, dome lights, mechanical window lifters, rear view mirrors, and automatic windshield wipers are instances of the complete appointments that contribute to the inviting charm, and refreshing comfort of these cars.

"The four Oakland closed models are equipped with the new Fisher one-piece windshield of an entirely new type, which gives maximum visibility and is weatherproof under all conditions It is mounted in the car exactly as the windows are, in felt-lined channels, in which it may be raised upward by a convenient regulator so that the entire width of the car across the front in thrown open for a full sweep of fresh air. When partially raised, it deflects air downward through a special ventilator into the driving compartment.

"Easy-riding qualities are enhanced by full sets of balloon tires and the finest type cushion springs on all models.

"Safety on all roads under all traffic conditions is assured by Oakland four-wheel brakes.

The cars maneuver with the smoothness, the flexibility, and the responsiveness of a finely-engineered, finely-built mechanism. They demonstrate in every movement the importance to you, as a car-owner, of the engineering refinements that give these Oakland closed models the most advanced L-head engine and chassis in their price class," said Mr. O'Donnell, of the O'Donnell Motor Co.

Announcement!
The Akron-Medina-Elyria Motor Coach Line
Will make four trips daily, commencing Sept. 15th as follows: 7:20 a. m., 10:20 a. m., 1:50 p. m., 5:20 p. m. Latest type Reo and Studebaker Coaches. Running time 2 hrs, 10 min. Fare 1.75 or 3.25 round trip. Information, Motor Terminal East Second Street.

"THE HOME COMPANY"
Earnestly Solicits Your Patronage.
PEEROCO — GASOLENE KEROSENE MORE POWER TO YOU OILS GREASES
"PEERLESS" Quality Service
The Peerless Oil Co.
Four Filling Stations in Elyria
Three Filling Stations in Lorain

Your Next Move—Call
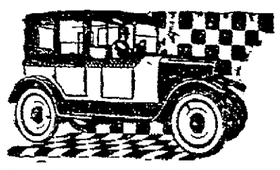
Phone 2117 Phone 2117
CHECKER CAB
Service that is Safe, Courteous, Economical, Comfortable and efficient. Every driver is well trained and competent. Cars stand at O'Donnell's Cigar Store. Hail one on the street or phone 2117. The cost is less than driving your own car.
We Answer All Calls Promptly DAY and NIGHT
Checker Cab Co.
W. L. WILLIAMS
Phone 2117 Phone 2117

Nothing Experimental
The Refined Oldsmobile Six is more attractive—more comfortable—more completely equipped—it offers more for your money. But in all essential things it's the same good car—that thousands own and praise! See it—today!
Touring - $ 875 2-Pass. Bus. Coupe $1045
Roadster - 875 Coupe - - 1175
Sport Roadster 985 Sedan - - 1250
Sport Touring 1015 De Luxe Sedan - 1350
The G. M. A. C. extended payment plan makes buying easy. All prices f. o. b. Lansing. Tax and spare tire additional.
Young Motor Sales
Depot Street
The Refined OLDSMOBILE SIX
PRODUCT OF GENERAL MOTORS

VALVE-IN-HEAD Buick MOTOR CARS
Every one of the new Buick models embodies all of the features and qualities that have made Buick famous. At the new prices you can afford to own the Buick you want.
F-8-A
ELYRIA BUICK CO
BROAD AND CEDAR STREETS
When better automobiles are built, Buick will build them

Proved JEWETT
PAIGE BUILT SIX
"ONE BILLION MILES BEYOND EXPERIMENT"
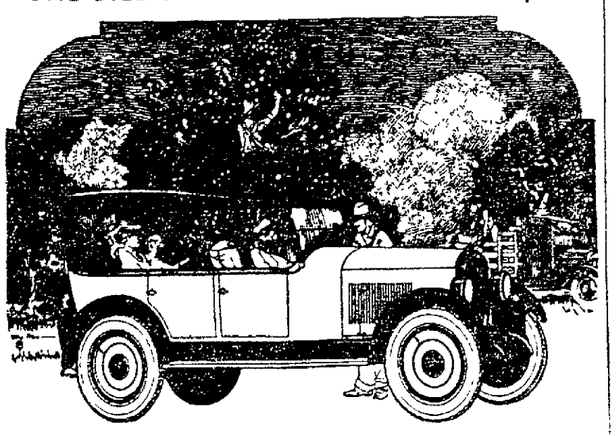
New Colors and Balloon Tire Comfort
JEWETT'S staunch chassis, its husky big six motor—have proved all 'round dependability, "rightness" of design. Jewett owners know no need of radical change for finer performance, greater comfort, lasting goodness!
Now—Jewett has added smart new colors—Autumn Green bodies striped in orange. And balloon tires give the last touch needed to Jewett's comfort.
Drop in and see the Jewett in its brand-new dress. The women folk will love its smart appearance. Take them for a ride. You drive, of course. You'll get a big thrill from Jewett's sparkling performance, its ability, its remarkably easy handling. And you'll appreciate Jewett's easy riding.
[651-2]
THE PAIGE-JEWETT SALES CO.
651 W. Broad Street Dial 2011

NASH
Nash Leads the World in Motor Car Value
Special Six Sedan
Five Passengers
$1295
f. o. b. Factory
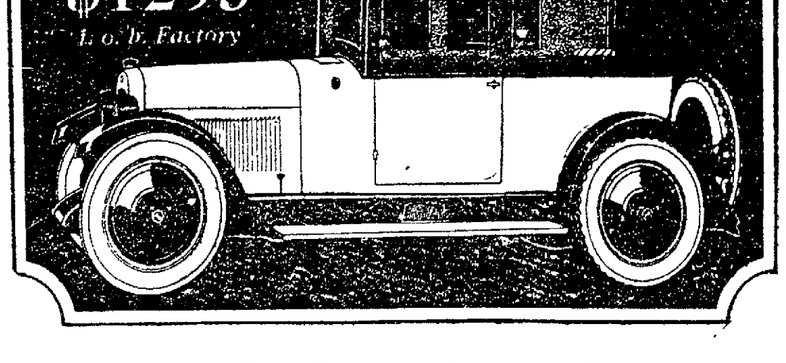
Presenting—the New Special Six Sedan
Four-Wheel Brakes, Nash Design
Full Balloon Tires
Five Disc Wheels
New Nash Steering Mechanism
New Force-feed Oiling System
Highly Refined Performance
Full 5-Passenger Comfort
Automatic Windshield Wiper
Rear View Mirror
Solid Metal Trunk Platform at Rear
ADVANCED SIX SERIES—SPECIAL SIX SERIES
Models range from $1095 to $2290, f. o. b. factory
CENTRAL GARAGE
120 East Bridge Street Phone 2089

AUTOMOBILES

Automobile Controlled by Radio

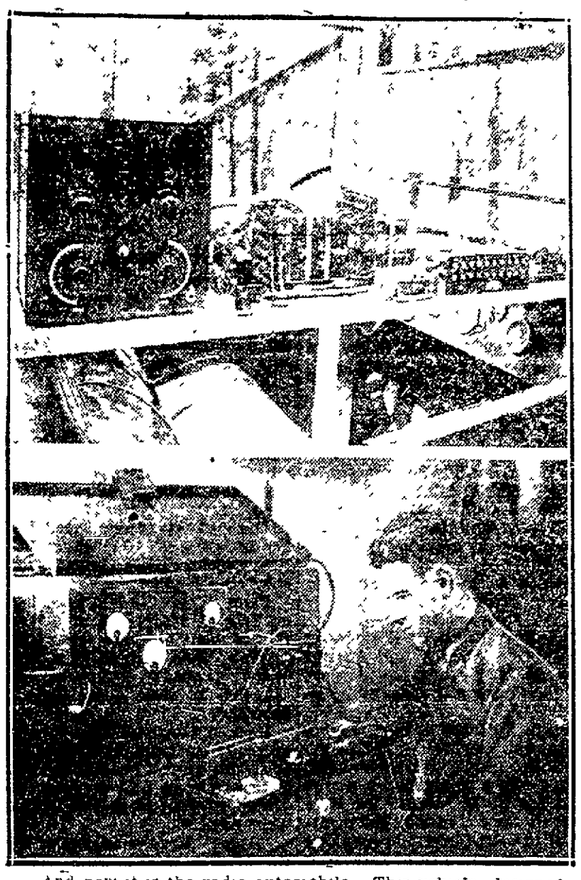

And now it is the radio automobile. This vehicle, designed and assembled by electrical engineering students at the University of Illinois, is operated by a driver who sits at a distant radio control board

The automobile, a touring model, can be driven backward or forward from any distance within radio reach Its horn can be tooted and its lights turned on or dimmed In tests the machine was driven by an operator a mile away.

"Practical?—Oh my, yes!" declared one of its student inventors. "Think of it—a man in San Francisco can take his car out for a spin in New York with this equipment Trains can be raced to crossings in absolute safety. The driver of a radio automobile never dives through the windshield"

The pictures show the selector and accompanying appartus which is attached to the automobile It is fastened to a board which is placed from the dashboard across the driver's compartment to the back of the front seat. The other picture is of the control board and the operator "stepping on the gas"

MARION, O, Sept 20—Marion will observe Armistice day with a big demonstration given under the auspices of the Bird-McGinnis Post, 162, American Legion, according to tentative plans of the Legion Post made public today Out-of-town speakers and a big parade will be included in the program, it was said. Also the Legion plans to erect flag poles at intervals of sixty feet along the curbing of all business streets on which flags will be raised during elevations and patriotic demonstrations

STEUBENVILLE, O., Sept. 20.—Miss Ora McKee has resigned as secretary of the local Young Women's Christian Association to take up work in the same organization at Rochester, N. Y.

Tell Your Friends and Relatives

That we are still repairing Furniture damaged by the Tornado

IMPERIAL FURNITURE Co.

Phone 2653

E. Broad St. Bridge

RADIATORS, BODIES FENDERS, GASOLINE TANKS REPAIRED

ELYRIA AUTO RADIATOR & BODY CO.

Call 2929

At East Broad St. Bridge

NIGHT AND DAY WASHING—REPAIRING

H. M. ANDRESS & SON

728 Broad St. Phone 2031

—RENT A CAR—

Drive it yourself. New and Clean Ford Coupes and Sedans.

ALL NIGHT SERVICE

PHONE 2608 607 BROAD STREET

HADAWAY BLOCK

East Avenue Storage and Repair Co.

115 East Avenue—Storage, Washing and Repairs

Open Day and Night—Phone 2637

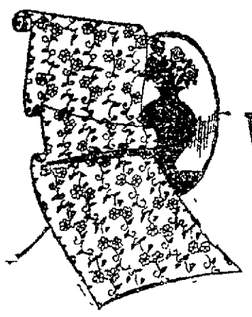

Selecting Wall Paper

At Castle's Is A Pleasant Task

Our newly arrived selections of Wallpaper for Fall and Winter are the acme of interior decorating smartness.

And the personal service rendered you has been developed to the point where choosing Wallpaper is a distinct pleasure.

CASTLE'S

Wall Paper and Paint Store

White Lead, Oil, Brushes, Shellac, Enamels, Barreled Sunlight, Patching Plaster

Let Us Estimate Your House Painting, Refinishing Floors, Decorating.

We Give U. S. Purple Stamps. Ask for them.

Davis Confident He Has as Good Chance as Others in the West

Confident that he has as good a chance as La Follette or Coolidge to capture the support of the West, John W. Davis, Democratic presidential candidate, is back from a campaign trip through the grain belt states, preparing to tackle the East again. He is shown greeting crowds that cheered him on his return to Chicago.

Women Fight Rule Forcing Sex to Use Name of Husband

J. R. McCarl (above), U S. controller-general, is the target of an attack launched by the National Women's Party as a result of a ruling that married women in government service must sign their husband's name, prefixed by Mrs., to the payroll. Burnita Mathers (center) legal aide of the party, says there is no legal basis for the McCarl decision, and Alice Paul (right), the party's vice president is seeking to have the ruling reversed.

Butterfly Slayings Solution Bound Up With $50,000 Gem Theft, Belief

New York police believe that the arrest of the criminals who held up Edith Bobe (left), modiste, in her New York apartment, when she entered with Robert L. Hague (at top), Standard Oil Co. official, will result in solution of the mysterious slayings of Dot King (center) and Louise Lawson (below), Broadway butterflies. Miss Bobe, modiste to the King and Lawson girls and many celebrities, lost $50,000 in jewelry in the holdup.

DAILY NEWS LETTER

General News and Gossip from Staff Writers at Home and Abroad

By WILLIAM G. CAYCE

SAN DIEGO, Cal, Sept. 20.—Tia Juana, Mexico, the quaint little Mexican town, nesting just across the border line, 17 miles from San Diego, ever the mecca for thirsty Americans, "entertained" more than 30,000 carefree Americans on Labor Day According to Customs officers at the International boundary line, more than 10,000 automobiles crossed into Lower California for the two-day celebration.

Only four city blocks—occupied by saloons, cafes, dance halls and beer gardens, with one or two curio shops—make up the Ciudad de Tia Juana, but those four blocks with their tiny and narrow sidewalks, never saw such a gay throng as that which visited the place in celebration of Labor's annual holiday. It was a spectacle seldom seen to stand back and watch the mob, five and six deep, lined before the long saloon bars, all clamoring and fighting for a drink.

* * *

While gambling, except for slot machines for any sum from five cents to a five-dollar gold piece may be played, is no longer permitted in Mexico, the saloons and beer gardens hold out untold promises not to be had in this country because of the Volstead act and a large crowd, be it a holiday or not, is always to be found in Tia Juana. However, present international regulations keep the border closed between 9 p. m. and 6 a m and only during those hours are the streets of the place deserted, and not entirely then as many of the American tourists that come here find a "kick" in remaining overnight and seeing what the dead hush of night may offer for excitement.

Most of the liquor consumed in Tia Juana is brought up from various parts of Lower California Some of it even comes all the way from Mexico City and other parts of old Mexico. Most of the beer drunk here—large steins for a paltry 15 cents—is made at Mexicali, the Lower California capital city and just across the line from Calexico, a little American city in the lower edge of Imperial Valley The major part of the whiskies and wines, however, are made in the hills between here and Ensenada, 80 miles to the South, and brought here by truck and burro pack train

* * *

Wanton drunkenness is not to be found on the street of Tia Juana. There is the exception, however, but even then it is not of the loathsome variety. The crowds to be found here are simply of the jolly and jovial variety that mills, storms and shuffles along the narrow streets in carefree abandon, having a good time themselves and trusting everyone else is equally as happy.

* * *

Tia Juana, so far as its natives and residents are concerned, is the American "Main Street" all over again in Mexico. It has its social elite, who reside on the "exclusive East Side," as well as its social "climbers." The Mexicans, as a whole, have often been termed the most courteous, hospitable people to be found anywhere. To be invited into the home of one of the better families is a signal honor, which few Americans could courteously refuse. No Mexican, whether he be of the higher or lower class, ever addresses anyone outside of his family without addressing him first as "your highness." It is simply a custom of old Spain that has been brought to this country and handed down through many generations.

* * *

And Tia Juana has countless dusky maids, with black sparkling eyes, who challenge feminine beauty to be found anywhere. The Mexican maidens reach the zenith of their beauty and charm anywhere between twelve and twenty-five years. Their one failing is that after this age they usually become darker in color and heavily lined with wrinkles. This however, may be explained by the outdoor life most of them live.

* * *

The latter part of November, or by Thanksgiving Day, when horse racing for the Winter season at the Lower California Jockey Club turf plant will be resumed, will bring an entirely new crowd here for at least three months.

The most amazing thing to be found at Tia Juana is the "air of freedom" to be found within its gates. All one needs to do is mind his own business and no one will hamper him in doing as he pleases.

AMHERST

By MISS LUCY HORN

MISSIONARY SOCIETY FORMED AT AMHERST

AMHERST, Sept. 20—Yesterday afternoon the Congregational ladies formed a Missionary society at the home of Mrs. Mayme Blum, Spring street. Mrs. F E. Eastman opened the meeting by explaining why the society is formed, and devotionals were also led by Mrs. Eastman.

Several splendid readings were given as follows: "The Race Problem," Mrs. Harry Williams; a parable of the Good American, by Mrs. H. W. Powers; Mrs. Carrie Gillette read an article on "A "Christian Solution of the Asiatic Problem in America"; Mrs Blum read a chapter of the book "Wing Kwong," a study of China, which will be taken up at each meeting

Mrs Powers, Mrs. Eastman and Mrs Charles Miller were selected on the nominating committee to select officers for the organization, to be announced at the next meeting. It was voted to hold the meetings the third Friday of each month.

FLORENCE SCHAEFFER IS SURPRISED ON BIRTHDAY

AMHERST, Sept. 20.—Miss Florence Schaeffer was honored at the home of her aunt, Mrs. Harry Nicholl, South Main street, last evening when the Joy-Foot club were invited to help celebrate her 16th birthday anniversary.

Guests numbering 20 were present. The evening was devoted to contests and games, honors going to Madeline Dane, Florence Frederick and booby prizes to Mayme Sharp. A delicious luncheon was served in the dining room, prettily decorated with autumn flowers. A huge birthday cake of elaborate design centered the table. Many pretty gifts were presented the honored one.

HOLD BODMAN RITES

AMHERST, Sept. 20.—The funeral rites over the remains of Herman Bodman, pioneer resident of this town, were held this morning at 9 o'clock from the St. Joseph's Catholic church. Rev. Father Elschen officiated. Burial was made in Calvary cemetery with O. H. Baker in charge. The pall bearers were John Moore, John Niecen, Dick Schaeffer, W. J. Bodman, Martin Bauer and Jacob Hengen.

AMHERST PERSONALS

AMHERST, Sept. 20.—Mr. and Mrs. Harry Williams will spend the week-end with relatives in Rising Sun.

George Schroeder was a Cleveland visitor yesterday.

C. Lauer returned home from a ten-day hunting trip. He brought six squirrel home.

Howard Walker is reported very ill at his home.

Alec Bumett and mother, Mrs. John Bumett, were in Cleveland, last night where they met Mrs. Alec Bumett and son who have been spending six weeks in Canada.

A number of local people who are members of the W. R. C. of Elyria, met at the Maccabee hall yesterday for the purpose of tying comforts for Lorain tornado victims who are in need of bedding

Mr. and Mrs. Ernest Jaeger, o Elyria, visited Mr. and Mrs. Auguest Jaeger yesterday.

Mrs. F. R. Hopkins visited in Elyria, Thursday.

Mrs. Byrd Richmond is reported on the sick list.

Hugh Gawn and Dr. G. R. Wiseman were Cleveland business visitors yesterday.

Try an ad in the Chronicle Telegram want columns.

HAVEN'T YOU FOUND OUT YET THAT IT IS BETTER TO BUY A CAR FOR THE MILES THAT'S IN IT INSTEAD OF BUYING ON WHAT THE SALESMAN TELLS YOU?

ISN'T SHE A BEAUTY?

HUDSON and ESSEX CARS

built for years of good reliable service. Don't that interest you? Come in and talk it over, and trust the truth of our statements.

We are fixed to give, and do give reliable service.

The best equipped garage in Elyria.

Andress & Son

He doesn't stop traffic -he simply CONTROLS it!

You don't want to stop the action of the springs on your car. All they need is control—scientific control of the rebound—which is best obtained by installing *Bosch Shock Absorbers*. They make riding more comfortable, and save the car. You'll be surprised at the big improvement they make.

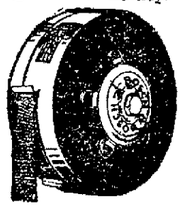

BOSCH SHOCK ABSORBERS

Prices Per Pair

Ford size	$10
Medium cars	15
Heavy cars	20

Aust's Electrical Service

115 Broad Street

BOSCH AND WILLARD

Get into an Oakland and ask it to show you

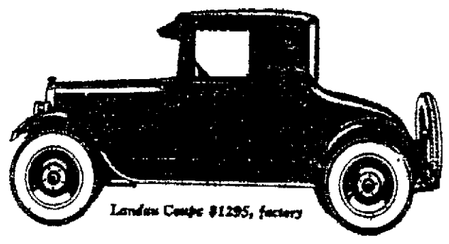

London Coupe $1295, factory

If you want a smooth, powerful engine, with an energetic, impetuous pick-up waiting for the throttle, you will enjoy the Oakland.

If a sparing use of gasoline seems important, you will find the snap in Oakland performance is not secured from a big, gas-eating engine. Racing engine practice was followed—Swiss watch precision in building adopted. The result—the small-displacement True Blue engine gets more power and more miles out of a gallon.

If it is riding comfort and a feeling of solid road-worthiness under you and over you, come in and check over Oakland's tried-and-true, year-proved points of superiority in these attributes.

If you are particular about the finish on your car—Oakland's standard finish is Duco. It holds its lustre indefinitely—comes up smiling after unbelievable abuse.

And Oakland's rigid precision standards of building make these qualities you desire in your motor car, *permanent attributes!*

Come in and get into an Oakland and ask it to show you!

Roadster, Special Roadster, London Coupe, Coupe for Four, Touring, Special Touring, London Sedan, Sedan

O'Donnell Motor Co.

105 Broad Street

(Next to Fords) Phone 3170

Oakland

PRODUCT OF GENERAL MOTORS

FINAL CITY CLASSIC GAME TOMORROW

CANDIES EXPECT TO SURPRISE WILDER CIGARS' TEAM

At Riverview Park, Sunday afternoon the Wilder Cigars and the Moulton Candies meet in mortal combat. It is a foregone conclusion that someone will lose, but who?

In most cases the future is judged by the past but in this case even history fails to show enough for even the most rabid fan to quote it extensively. To date the Candies have a sweet record with fifteen wins in eighteen games while the Cigars have garnered sixteen triumphs in twenty starts for the enviable average of .800.

In each case the opposition of the teams when they lost was of the highest quality. The Moultons beat the Richwines 12 and 2 in a loosely played game early in the season but little importance can be attached to this victory as it came before any of the teams had hit their stride. Later in the season the Cigars defeated the Richwines twice, 2 and 1 in ten innings and 5 and 0.

According to manager Evans of the Cigars his men are hitting much better than on the last few appearances. This comes as gratifying news to the Smokers faction because their team has slumped dangerously at the plate. Tho the Cigars are leaving the bragging to the Moultons they are as sure of winning as at any time this season. Evans says he intends to start Draegert, the local ace, for the Cigars, while Galla will probably start against them with Schroeder finishing for the Sweetmeats if necessary.

Manager McCrann of the Moulton Candies says that his team will make a better showing against the Wilder Cigars than did the Richwines. It is known that the Wilder Cigars dislike curves and Galla is a curve artist. Hence, some fans predict a close game.

The caliber of games played gives the Wilder Cigars the edge but baseball is most uncertain. Both teams have played Dover. The Wilder Cigars winning three times while Dover defeated the Candies in a game shortened by rain.

The Moulton Candies have a large following who are anxious that a real game should determine the comparison.

Martin for the Wilder Cigars and Bruce for the Moulton Candies will officiate. They will alternate behind the plate.

The game starts at three o'clock and another record crowd of the season is expected.

Vance Flirts With Great

May Equal Feats of Walt and By-Gone Stars

By NORMAN E. BROWN

In addition to hanging up a strikeout record the current season Dazzy Vance bids fair to turn in a won and lost record that will place him alongside Walter Johnson, Joe Wood, Rube Marquard, Dick Rudolph and others of the comparatively select few who have stood the opposition on its head for the duration of the campaign.

Johnson, in 1913, turned in 36 victories and only 7 defeats for the year's work. The year before that Johnson and Joe Wood had shared a new American league record of 16 consecutive victories, each hanging up that many for their bosses.

Wood also holds the world's record for high percentage of games won with his list of 36 games won and but 4 lost.

Rube Marquard holds the modern record for consecutive victories—his 19 scored in 1912.

Tim Keefe, old National leaguer hung up a like number for the Giants in 1889.

Going back to the early days of the game the record of A. G. Spalding comes to light. This wonderful old hurler in 1875 won 57 of 61 games that were counted in the standings.

That year he won 20 consecutive games. His next one ended in a tie. He then won the next four which really game him 25 pitched games without a defeat.

Dick Rudolph once hung up an enviable record, but sort of busted in the middle. He won a stretch of nine games, was beaten, and then came back for something like 10 more wins.

LOCAL SOCCERS AT LORAIN SUNDAY

Play National Tubes While Gordons Play at Amherst and Blast Furnace Journeys to Toledo

The Blast Furnace is the only team in the Lorain County Soccer League that does not play Sunday, the Magyars meeting the St. Paul's at Fremont, the National Tubes playing Elyria at Clinton street, Lorain, while the Ohio quarries meet the Gordons in Amherst.

RICHWINES TO PLAY AT DOVER

The Richwine Ice Creams are scheduled to play Dover at Dover tomorrow with Guthrie in the box for the Elyrians. The team will meet at 1:00 at the Richwine plant.

CLUB STANDINGS

American League

Club	G.	W.	L.	Pct.
Washington	145	86	59	593
New York	145	85	60	586
Detroit	147	80	67	544
St. Louis	145	73	73	500
Philadelphia	143	65	78	455
Cleveland	147	66	81	449
Chicago	143	63	80	441
Boston	146	63	83	432

National League.

Club	G.	W.	L.	Pct.
New York	146	89	57	610
Brooklyn	147	88	59	599
Pittsburgh	143	85	58	594
Cincinnati	146	79	67	541
Chicago	143	77	66	538
St. Louis	146	61	85	418
Philadelphia	145	53	92	366
Boston	146	49	97	336

YESTERDAY'S RESULTS

American League

Boston 5, Cleveland 3 (twelve innings).
Detroit 6, New York 5.
Washington 15, St. Louis 9.
Philadelphia-Chicago, no game, rain.

National League

New York 10, Chicago 4.
Pittsburgh 4, Brooklyn 2.
Cincinnati 9, Philadelphia 5.
St. Louis 4, Boston 1.

TO-DAY'S GAMES

American League

Boston at Cleveland.
Philadelphia at Chicago.
Washington at St. Louis.
New York at Detroit.

National League.

St. Louis at Boston.
Cincinnati at Philadelphia.
Chicago at New York.
Pittsburgh at Brooklyn.

SPORT EVENTS TODAY

RACING:
Meeting of Queens County Jockey Club, at Aqueduct.
Meeting of Kentucky Jockey Club, at Latonia.
Meeting of Montreal Jockey Club closes at Montreal.
TROTTING:
Meeting of Grand Circuit closes at Toledo.
TRACK:
A. A. U. national championships for women, at Pittsburgh.
GOLF:
National amateur championship opens at Haverford, Pa.
National professional championship, at French Lick Springs.
Canadian women's open championship closes at Hamilton, Ont.
South Central amateur championship closes at Hot Springs, Ark.
POLO:
Anglo-American International match at Westbury, L. I.
HORSESHOES:
National championship tournament, at Minneapolis.

ELYRIA'S GRIDDERS TO OPEN SEASON SUN. WITH BUCYRUS 11

By CLIFF. HENNINGS

With the world of sports satisfied of the superiority of America in polo and tennis and big league baseball drawing to a close, the game of football is coming back in the spotlight of public notice.

Elyria, as in former years, is to be well represented on the gridiron.

Manager Leedale has reorganized the Elyria Elks team, city champs of 1923, and in addition has leased the Alumni Field for the season thus making it possible to book good teams in advance as well as having a good field and plenty of seating capacity.

Bucyrus Strong

The first game of the season takes place Sunday on Alumni Field at 2:30 when the Antlers face the strong city team of Bucyrus.

Manager Fisher of the Bucyrus eleven who conducts a wholesale sporting goods establishment, doesn't say a great many words about his outfit except that it is the same team that took the measure of the Sandusky Maroons last season. To our way of reasoning that is the art of brevity—saying a lot in a few words. It develops, however, that the Bucyrus team is the pick of four cities, namely Galion, Crestline, Mansfield and Bucyrus. That fact should speak for itself.

Antlers, Real Team

Local fans last season were wont to give the Elks much credit in being an up and doing ball team even though they traveled down the home stretch and under the wire undefeated with 148 points scored against their opponents 5 for the season.

Those fans, however, who were fortunate enough to witness the K.-B. Barbers and the Antlers fight it out for the 1923 city championship, which the Elks won 7-0, will have a different story to tell.

This year Manager Leedale promises a bigger and better team and as we know Ernie, he usually gets what he goes after. It will be remembered that he was the ringleader of the movement, in 1922, which made possible the erection of the bleachers at Alumni Field in time for the annual classic between Elyria and Lorain high.

Tomorrow's bill will be the initial game of Sunday football on the Elyria High field, although two other neighboring schools, Ashtabula and Sandusky lease their grounds for Sunday games.

Real Stars

The Elks' roster sports a real all-star list. Every man has played the game at least three years and not a few wore college spangles.

"Baldy" Guthman has been handling the coaching reins of the Elks and reports the team in good shape for the visitors.

Capt. "Dac" Oldfield need have no fear of a shortage of players. Unlike most semi-pro. teams, the Antlers have enough first class players to send in freshmen to run the ball if such a condition is necessary.

Guthman and Oldfield, veterans of many gridiron situations will alternate at the quarter position. Both are good field generals and highly efficient in driving a team when needful.

"Speed" Krughman, one of Elyria High's most steady players during 1921-22-23, will be seen back at center.

The guard berths will be well taken care of by Henry Tulk, "Red" Barton, "Nap" Heinzerling and "Wade" Reynolds.

A trio of fast and hard hitting tackles are to be found in George Tulk, Renouard and Alf. Brouse.

The wingmen, Don Granger, "Itchy" Braddon, Schmunk, a new man from Ashland College, and "Biddy" Clark will give a good account of themselves when it comes to getting under punts and cutting out opponents.

The backfield boasts of a sextette of triple threaters of no average ability. Bob Rankin, "Truck" Crowe, "Ken" West, and Bill Bruck at halves and Archie Penfound or Whitney, of Oberlin, backing up the line at full will produce a variety of offensive that will gain against most any opposition.

The Reds made merry at the expense of the hapless Phils, slugging their way to a 9 to 5 victory and climbing to fourth place.

RULES MEETING IS LARGELY ATTENDED

Another Session Called For Next Thursday to Discuss Changes in Football Rules

Quite a large attendance was present last night at the local Y. M. C. A. where a meeting was called for anyone in the county who was interested in securing a clearer understanding of this year's rules. Last year several of these meetings were held and good turnouts were had each time and from all indications they are growing in favor from the looks of the turnout at last nights meeting.

The local Y. M. C. A. has taken the initiative in calling together these coaches officials and players and in so doing has rendered this section of the state a distinctive service as most of those present at these meetings were coaches of the leading teams of this section or officials who handle the main games played in a radius of a good many miles from Elyria. They thereby set a high standard of play due to a better understanding of the rules and also to a standard set of the rules so that one official will not call one play one way and another official the other way.

Some of those present last night were: J. L. Oppelt, E. M. McCaskey and J. W. Graham, all of Lorain; John H. Atkinson, Emil A. Weiss, Joel Williams, C. L. Mackey, E. D. Jones and G. L. Close, all of Oberlin; A. R. Branson of Wellington; Harry Forbes, George Johnson, W. L. Vaughn, Coach Beeler, Wilbur Henry and physical director McClellan of Elyria. Besides the above there were a number of players from Oberlin, Lorain and the first and second squad of the local high school.

The next meeting will be held next week on Thursday night at the Elyria Y. M. C. A. and has been called for 7:30 p. m., sharp.

RICHWINE JRS. PLAY ST. AGNES JRS. SUN.

While the Moulton Candies are playing the Wilders Cigars at Riverview park tomorrow, the Richwine Jrs. are to play the St. Agnes Jrs., at the Cascade park diamond. The two teams are evenly matched and are great rivals, and both will try hard to win the game.

SHOULD BE OPPONENTS

In giving the total of runs scored by the Moulton Candies during the past season, it was stated that the Candies had scored 126 runs and the Richwines 60. The item should have read, Candies 126, Opponents 60.

CITY SHOOTERS GETTING IN TRIM

Register Good Scores at Elyria Gun Club Shoot; Report Ducks Flying South; Tom Hollingsworth and Son Shoot Well

As the season grows shorter the crowds keep getting larger at the trap shoots held by the Elyria Gun Club. The mid week shoot held at Pasadena park was well attended, more than 30 shooters were out and some very good scores were registered.

The scores were as follows:

Fifty Birds

B. Daniels	45
T. Hollingsworth	43
D. Weickel	41
C. Wise	40
A. Cave	40
P. Ford	39
F. Smith	37
G. Churchward	36
G. Findley	36
J. Otter	28
E. Peck	27
J. Allen	26

Twenty-Five Birds

J. Wadsworth	21
H. Dickason	21
H. House	19
A. Hudnutt	19
J. Burgan	17
K. Day	16
E. Wilcox	15
L. Jefferson	13
Joe Snyder	12
H. Miller	12
Bob Hollingsworth	10
? Oscar	10

One of the features of the shoot was the shooting of young Bob Hollingsworth, son of Tom Hollingsworth. Bob had a 20 gauge cylinder bore gun and the first attempt broke 10 as the score indicates. Bob was given a handicap of only three yards when he should have been perched out on the trap horse with a gun of small dimension and limited shot. It was a real father and son day as Tom was just as well pleased to have Bob shoot ten as if it had been himself. There are several of the shooters who will remember the day at Oberlin when Tom put a hunting coat or shooting jacket as a prize and then proceeded to win it both times himself.

It was a large day for everyone and several of the fellows that have been out only two or three times show a decided improvement.

Mrs. E. M. Knowles telephoned in this morning that she had noted several geese migrating their way south. Jack Brandt of the Troxel plant spent the first two days of the season up in the Put In Bay district and reports many ducks.

FOOTBALL IS WITH US AGAIN

By E. S. SELLS

Yes, Football is With Us Again!

If the diamond is significant of the summer months then autumn's birthstone is the gridiron.

The chief difference in the two great sports is that in baseball you pay eighty-five cents to see the world's best perform while in baseball you pay ten bucks to yell your head off at some bushers that still think the flood was a Paramount picture.

As for the umpire it makes no difference to him. After he has called two fifteen yard penalties on the home team he thinks he has called a third strike wrong with the bases full.

In baseball you make your kicks to the umpire; in football you make your kicks to the other side. Consequently there is a lot more kicks made since it don't make the other side mad like it does the umps.

On a baseball team everybody talks, but in a football game nobody says nothing but a guy that can't count right.

This is the time of year when hospitals located near football fields begin to realize on their investment.

If prize-fighting is brutal then football is plumb barbaric.

In a fight you are mauled by one man of about your own size with padded gloves for thirty minutes and fifty thousand dollars. While in football you are massaged by twenty-one faires of generous tonnage and spiked shoes for an hour. And your only reward is a diploma after you are too crippled up to be of further use to your Alma Mater.

A pugilist gets a tin ear and a fortune. A football star gets a broken back and a fraternity funeral.

Oh yes, Football is with us again!

ELYRIA EAGLES TRIM LORAIN SPANG BAKERS

The Elyria Eagles defeated the Spang Bakers by 57 points in a bowling match at the Gala alleys. The Elyrians hit the maples for a high score of 1001 in their third game while the Bakers were topping them for 967.

Dr. Lahm, captain and anchorman for the locals rolled both the high single scores of the match, a 258 in the third game and a three game total of 602.

The scores follow:

Elyria Eagles

Carpenter	169	149	232	550
Root	190	184	220	594
Otter	172	202	190	564
Sheppard	146	166	202	514
Donnelly	212	169	157	538
Totals	899	870	1001	2760

Spank Bakers

Bauers	169	193	199	561
Block	155	197	134	486
Coulton	168	146	176	490
Jenkins	215	149	200	564
Lahm	187	157	258	602
Totals	894	842	967	2703

AMHERST TIGERS PLAY AT LORAIN ON SUNDAY

LORAIN, Sept. 20.—The Buckeyes, crack 150-pound local football team, will open their grid season here Sunday when they meet the strong Amherst Tigers at Oakwood park.

The Buckeyes have been practicing for a month or more against the opening of the season, and expect to turn in a win to start off the season.

Several new players have been added to the Buckeye roster in the last week of practice, and the team expects to put a rangy, fast outfit on the field against the visitors.

A week from Sunday the Buckeyes meet the Birmingham Boosters, a tough aggregation from Toledo.

OBERLIN HIGH TEAM HAS ONLY 4 LETTERMEN

OBERLIN, Sept. 20.—With thirty candidates busily engaged every afternoon in punting the pigskin, bucking the line and learning signals, Coach Johnny Atchinson is rapidly whipping into shape a light but fast high school football team in preparation for the first game here next week with Bellevue.

But four letter men are back this year, the only star of last year's squad who is left over, being Captain Rolland Van Ausdale, who showed up so conspicuously last season as center and tackle. This year's team is about equal in weight to that of '23.

Atchison, a graduate of Wooster in 1923, was in charge of the Oberlin lads last year. The games this year will be played on the High school's new field back of the new High school building. The lot is being put in shape, and, although it is not expected there will be any seats put up this year, a good solid gridiron is promised.

SECOND LORAIN BATTLE SUNDAY

LORAIN, Sept. 20.—In an effort to cop the second game of the championship baseball series and insure a third and final tilt, the St. Nicks will have a changed batting order when they face the Shamrocks at Krohn Field Sunday.

Hallabuck the Saints' left fielder will start Nicks' batting in place of Bart, who was shifted to the eighth position in the batting order.

Goohs will be second up with J. Telanik the Nicks hurler third and Nickolette at his usual clean-up position.

Should the Shamrocks win from the Nicks Sunday it would give them the city championship since the "Irish" won last Sunday's tilt. In order for the Nicks to win the title they must cop Sunday's tilt and the one following it, a week from Sunday.

WELLINGTON HIGH TO HAVE STIFF SCHEDULE

WELLINGTON, Sept. 20.—Although Wellington high school is scheduled to play its first football game on Sept. 27 no opponent has yet been booked. The game will be played away from home, and school officials are now trying to line up a game on a foreign field.

The first home game will come on Saturday, Oct. 4, when Spencer comes here.

A well arranged schedule that includes what are expected to be excellent games has been arranged as follows:

Oct. 4—Spencer here.
Oct. 11—South Amherst here.
Oct. 18—Amherst there.
Oct. 25—LaGrange here.
Nov. 1—Grafton here.
Nov. 8—Vermilion here.
Nov. 15—New London there.
Nov. 22—Medina here.
Nov. 27—Alumni here.

Lorain Eagle Soccers Play Jordan Lumbers

LORAIN, Sept. 20.—If past performances are of any worth in predicting whether a team has a chance to win, then the Lorain Eagles soccer team is the choice to be returned the victor in their first match of the Cleveland league schedule, which gets under way Sunday.

The Eagles meet the Jordan Lumbers at Oakwood park, and on past performances, have the edge. The Eagles beat the Jordans in the first round of the Labor cup play on Labor Day after two strenuous periods 2-0.

The Eagles also have a new player, fresh from across the pond who has bolstered up the lineup of the team, and the local Birdmen are confident of getting off on the right foot to their second Cleveland league title.

COMING
EAGLES HALL—TUESDAY, SEPTEMBER 23
"DUKE" OSBERG AND HIS HARMONY KINGS
DON'T FAIL TO HEAR THEM

Let Experience Work For You

When keen-minded men, who have put in a lifetime of hard work to earn and accumulate an estate, realize how easily it may be mismanaged and dissipated in a short time without being much benefit to heirs—they do not hesitate to name a trust company as executor rather than inexperienced heirs or any one individual

We solicit administrations on our record.

The SAVINGS DEPOSIT BANK AND TRUST Co
EAST BROAD ST. ELYRIA, OHIO

FOOT BALL
BUCYRUS vs. ELYRIA ELKS
Sunday, Sept. 21
ALUMNI FIELD
3,000 Seats at 50c 500 Seats at 75c
Game will be Played Rain or Shine

Office Furniture, Typewriters
Adding Machines
LOOMIS

DON'T DRIVE TO AKRON
To See Elyria High Play Foot Ball Saturday, September 27
GET YOUR BUS RESERVATION
—AT—
LITTLE JOE'S

A Saving on the Purchase and a Profit on The Sale--That's Classified Advertising

The Trading Mart of Lorain County--It's Easy to Sell, Buy or Rent Using This Page

COL. C. E. BAYLOR
General Auctioneer
Wellington, Ohio
Live Stock a Specialty
20 years experience

Phone—Long Distance—Home 95-Y
Prompt attention will be given to all calls. Long Distance calls at my expense.

IMPERIAL FURNITURE CO.
PHONE 2653
East Broad Street Bridge
12 Years in Elyria
UPHOLSTERING, REPAIRING, CABINET WORK, REFINISHING.

JOSLYN'S UPHOLSTERING CO.
Upholstering, Repairing, Cabinet Work, Refinishing of any Furniture and Billiard Tables.
Tele. 6414 114 Grace Ct.
Elyria, Ohio.

WELDING
Brazing — Carbon Burning
F. C. HUMPHREY
115 West Ave. Phone 7503

MADAME J. REDMOND
Psychic-Palmist and Astrologer
812 West Broad St., Elyria, O.
Telephone 7841
Consultation 1 to 4 p. m. Mornings and evenings by appointment. No Sunday readings.

WE HAVE GOOD POCAHONTAS, WEST VIRGINIA AND KENTUCKY
COAL
DIAL 3126 FOR TRIAL ORDER
NIGHT PHONE 41111
LAKE AVENUE COAL AND SUPPLY CO.

SPECIAL SALE
ON MEN'S SINGLE COATS AND OVERCOATS
$1.00 each
ROYAL CLOTHING STORE
593 W. Broad

McGUIRES
PARTS FOR ALL CARS
WHEELS, TIRES, TOPS, WIND SHIELDS, HAESLER'S SHOCK ABSORBERS.
111 WEST BRIDGE STREET
Phone 2294

Phone SERVICE FIRST 3186
The Largest and Most Modern Plant in Elyria
WRIGHT
PRINTING SERVICE
Chestnut and Tremont Sts.
Just North of Broad St.

CLAYTON H. SOOY
Auctioneer
Office, Billings & Carpenter Real Estate
PHONE 2698

CUT RATE
We Have No Charge Accounts
We sell for cash but cut the price.
High Class Supplies for the Auto
Eldo Tread Tires
109 Middle Broad St. Elyria

ATTEND AN ACCREDITED SCHOOL

Free Information

Any young man or any young woman from 16 to fifty years of age is entitled to free information regarding our various courses in day or evening classes. New students are entering every week. Eighty-five day school and forty evening school students now attending. Mail this coupon today to Elyria Business College, Elyria, Ohio, for free information.

Name.....

Address.....

PULLETS
If you are expecting to buy Pullets this Fall, be sure to make us a visit before buying.
We have some of the finest in the land—the famous Tanered strain.
Trap-nested stock.
We sell Jamesway Poultry House Equipment and Conkey's Buttermilk Poultry Feeds.
HALLWORTHY POULTRY FARM
Stop 30, Oberlin Road
Phone 80153 Elyria, O

AUCTIONEER
WARD TOLHURST
Satisfaction Guaranteed
Residence, Amherst, Ohio
Phone Green 159
Mail Address, R. D. No. 2, Lorain, Ohio.

Modern Tuition—Experto Credo
AUST'S MUSIC STUDIO
(Next to Dreamland) Phone 9703
Lessons on Banjo, Mandolin, Guitar, Uke, Trombone, Cornet, Drums, Flute, Fife Trumpet, etc. Repairs Done. Have you studied Chording? Can you place your Majors, Minors, Diminishes, Accidental, Dominants, Sub-Dominants, Tonics, etc. Can you modulate? If not,
LET ME TEACH YOU.

CONTRACTING—BUILDING REPAIRING
NO JOB TOO SMALL
NO JOB TOO LARGE
ESTIMATES GLADLY GIVEN
H. J. STAPLETON
DIAL 9481

CLEVELAND VIOLIN SCHOOL
Ph. 36001 Studio, 131 Grace Ct.
Students prepared for Concert, Orchestra, Teaching. Certificate awarded. Moderate Tuition.
Beginners enrolling this month will be given violin outfit FREE

JUST RECEIVED A SHIPMENT OF BOTH TYPES OF ATH-A-NOR FURNACES—(2 new types on display)
Nothing better made; investigate the construction of either type before placing an order for any other make of furnace. Get our plans and specifications for correct heat radiation. We also do all kinds of furnace repairing and spouting
D. K. BEEDLE—355 Second St.

BEAUTIFUL FLOORS
For your old ones, let us show you how to improve the looks and value of your home—New Floors Made Perfect.
"Satisfaction Guaranteed"
LORAIN COUNTY FLOOR SURFACING CO.
540 C. Street, Lorain, Ohio
Lorain Phone 8023 Elyria Phone 7422

LOST, FOUND, STOLEN

LOST—Valuable package, given out with check packages, O'Donnell Cigar Store. Reward. *

FOUND—Large canvas cover. Owner can have same by identifying, W. R. Gilson, 128 Riverside Ct., and paying for this ad.

LOST—On Indiana Hollow Rd., Airedale dog, grey and tan. Answers to name of Punch. Reward. Phone 2506. *

FOUND—Money on country road. Owner may have same by identifying and paying for this adv. Ph. 46451. Clyde Wheeler. *

FEMALE HELP

WANTED—Women to paint lamp shades for us at home. Easy pleasant work. Whole or part time. Address Nilcart Company, 3440, Ft. Wayne, Indiana. *

WANTED—Twenty middle aged women to canvass for The U. S. Purple Stamp Company and make more stamp collectors. Good wages. Seven hours a day. No Saturday work. Apply Mr. Verbeck, 3rd floor H. Mertha's Department store.

WANTED—Middle aged lady for housework, must go home nights. Call in person. 821 Lake Ave. *

WANTED—Girl for office work. One experienced in dentist office preferred. Apply Cavagna Bros, Ely Blk.

WANTED—Maid for general house work. Must understand cooking. Recommendations required. Phone 2376. 301 Washington Ave.

MALE HELP

WANTED—Young man to help in Richards Restaurant, 109 East Bridge St. *

WANTED—Salesman. We want a reliable salesman to act as general canvasser and district manager, taking orders for our complete line of shrubs, roses, shade trees, fruits. Liberal drawing account and commissions, which will net fine income to good producer. Permanent year job, no dull seasons. Guaranty Nursery Co., Rochester, N. Y. *

WANTED—A bright young man to learn the title business. Apply The Guarantee Title and Trust Co. 219 Court St., Elyria. *

WANTED—Men. Qualify for railway ticket station positions. $140-$200 month. Ages 18-50. Experience unnecessary. Railway Training Bureau, 211, Columbus, Ohio. *

EITHER SEX

WANTED—Agents to demonstrate and sell the best cleaning fluid on earth for clothing, carpets, etc. Call or address 221 East Ave., Elyria. *

WANTED — Solicitor or salesman, local work. All letters ans. box 673 Chron.-Tele. *

AGENTS WANTED

AGENTS—Write for Free Samples. Sell Madison "Better-Made" Shirts for large manufacturer direct to wearer. No capital or experience required. Many earn $100 weekly and bonus.
MADISON MILLS
562 Broadway, New York

WANTED—Agents! $45 cash for 3 days spare time work. If you can sell anything you can sell my All-Wool $40 Suits and Overcoats for $23.75. Also boys' suits $11.75. Make $90 week easily. Big sample outfit FREE. No deposit, no waiting. John G. Longworth & Sons, Dept. 895—1201 W. Congress St., Chicago. *

POSITIONS WANTED

WANTED—To do practical nursing. Good references. Phone 3234. *

WANTED—Situation by experienced grocery salesman, either in retail store or traveling with auto for wholesale. Apply box 671 Chron.-Tele. *

WANTED—Situation by experienced stenographer, also Dictaphone operator. Phone 36331. *

WANTED—Situation, general house work. Address box 672 Chron.-Tele. *

WANTED—Practical nursing, good reference. Mrs. Davis. Phone 3234. *

REAL ESTATE FOR RENT

FOR RENT—Thirteen-room modern house; suitable for rooming house or tea room. Half block from square. Miss Johnston, 236 2nd St.

FOR RENT—16x30 barn for garage or paint shop. Inq. of Miss Johnston, 236 Second St.

FOR RENT—4 rooms and bath on Bath St. Close in. Phone 7232. *

FOR RENT—Modern house, newly decorated at 715 Clark St. Broad view. Inquire evenings at 125 Beverly Ct. Phone 7003. *

FOR RENT—5 rooms and bath furnished. East Hgts. Phone 2651.*

FOR RENT—Second and third flrs. 555 Broad St. Suitable for store room or rooming and boarding house. If interested call Tom Rule, 35183. *

FOR RENT—4 rms. and bath. Suitable for 2 adults. 238 East 4th St. *

FOR RENT—5 rooms & bath, modern, 1-3 acre, garage, fruit & 100 hen chicken house. Phone 30814 or 35673. Sherman S. Wurst. *

ROOMS FOR RENT

FOR RENT—Furn. room for two. Grace Court. Phone 6411. *

FOR RENT—Large room. 1 or 2 gentlemen. 812 West Ave. *

FOR RENT—2 rooms, suitable for ladies, breakfast if desired. 546 West 2nd St. Phone 35521. *

FOR RENT—Three furnished rooms and bath. Private entrance. 249 Howe. *

FOR RENT—One single and one double room. Phone 6623. *

FOR RENT—Sleeping room for 1 or 2. 507 Second St. *

FOR RENT—One furnished room with all conveniences. Ph. 35154.*

APARTMENTS FOR RENT

FOR RENT—Suite in Jackson Terrace. Adults. Inq. suite 9, 2514.*

FOR RENT—Furnished flat, four rooms and bath. Phone 38894. 152 Harvard Ave.

FOR RENT — Attractive furnished apartment, three rooms and bath, all conveniences, no children. Vacant Sept. 28th. Phone 5732. 1001 East Ave.

FOR RENT—Furn. 4 room apt. 596 Broad. Phone 7931. *

LIGHTHOUSEKEEPING ROOMS

FOR RENT—2 rooms for light housekeeping, all conveniences. Phone 5281.

FOR RENT—Fur. rms. for light housekeeping. 821 W. Broad. *

FOR RENT—Fur. light house keeping rooms. 445 East Broad. *

FOR RENT—2 light house keeping rooms, reasonable. 130 Huron, West side. *

FOR RENT—Fur. rooms for light housekeeping and garage. Phone 3091. *

FOR RENT—2 furn. light housekeeping rooms, close in. 9324. *

FOR RENT—3 rooms furnished for light housekeeping. 361 Second St. *

BOARD AND ROOM

FOR RENT—Rooms with board. Mrs. Fettibone, 217 3rd St. *

FOR RENT—Room and board, $8; table board, $6. 339 W. 2nd St. *

OFFICE SPACE FOR RENT

FOR RENT—Two suitable office rooms, Chron.-Tele. building. Call 2015 or Chron.-Tele.

REAL ESTATE FOR SALE

6 rms., E. Hgts., mod., gar. Only $5000. Terms.
Broad St., 5 rms. and bath, sta. tubs, oak flrs., gar., best buy in Elyria. Step fast. $4800. $1200 down.
Cleveland St., new 6rm., dbl. oak flrs., big lot, act quick. It's a bargain. $6500 $1000 down.
5 rms., bung., E. side, moder. $3,600. $1000 down.
S. side, duplex, fine and up-to-the-minute. Will trade for S. side or E. Hgts. Up to $7500.
Spruce St., 6 rms., mod., fine condition. $4500. $500 down. $35 per month.
PICKLESIMER & WHITNEY
2964—35933—33 Century Blk.

BUY A HOME!
It is cheaper to buy than to build. Come in and go over our listings before deciding.
S. J. GEORGE, TAYOR & CO.
800-1 L. C. Bank Elyria

FOR SALE—Best bargain in 5 rm., new, modern bungalow. $1400 cash, balance on terms. Owner. 239 Harwood. *

REAL ESTATE FOR SALE

Lake Ave., 6 rooms, bath, elect., nice lot. $3900.
7 rooms, bath, elect., $4000. Terms.
E. side, 6 rooms, modern, nice location, $4500. $900 down.
Others in all parts of the city. See us and save money.
R. G. BAUS CO.
Real Estate & Insurance
Phone 2967. 214 Elyria Blk.

FOR SALE—Bargain on East Ave., 6 rooms, garage. $4500. Phone 9061. *

FOR SALE—$3000, 7 room home, south side, close in. Very reasonable terms. Phone 8731. *

FOR SALE—If you intend to buy, see me as at present have some of the best bargains for this month, in all kinds of real estate. Also renting.
J. D. VAN KEUREN
307 Masonic Temple
Take elevator Phone 2165 or 37244

FOR SALE—IN OBERLIN
An 8 room house with every convenience. House almost new. In one block of campus. Unusual bargain and easy terms. See
T. J. RICE
Phone 77 Oberlin, O.

SOUTH SIDE
11 R. & two baths, close to Middle Ave. and the park. High class home. Now offered at only $7800, on very easy terms.
5 R. and B., fine location. $4700. Terms.
6 R. and B., mod., semi-bung., gar., large lot, fine shrubbery. A beautiful home on West Ave. Only $6200 for quick sale.
EASTERN HEIGHTS
6 R. and B., mod., large lot. A home you will like. $5800 with $2000 down.
7 R. and B., mod., hdw., new gar. $6000.
7 R. and B., mod., gar. A gentleman's home, Park Ave. Must sell. $10,500.
EAST SIDE
8 R. and B., close to Cleveland St. $5250.
6 R. and B., mod., close in, lot 47x247, paved street. Here is a real buy at only $5000.
6 R. and B., hdw., mod., close to Cleveland St. $4750. $500 down.
5 R. and B., Winckles St., close to Broad. $3500.
WEST SIDE
6 R. and B., mod., semi-bung., large lot, gar., close to Lake. $4500.
6 R. and B., mod., Spruce St. $4800. $500 down, bal. $35 per month. Why pay rent?
3 R., lot 45x140, cement basement. $2100. $300 down.
7 R. and B., close to Jefferson school, mod., hdw. Only $5000.
5 R. and B., gar., paved street. $3800.
CLOSE IN
10 R. and 2 B., mod., double. $5,500. A fine investment.
7 R. and B., mod., hdw. $6200 for quick sale.
SUBURBAN
1 acre, close to Ridgeville, 6 room house. $5250.
1 1-4 A., close to West Ave., 8 R. and B., strictly modern home, hdw., large frontage. $6250. Terms.
BILLINGS & CARPENTER
Open Evenings.
Cor. Middle and Broad Tele. 2698

NEW MODERN HOME
8 acres land, finest gas well in county located in Oberlin. Inquire of T. J. Rice, Oberlin, O.

FOR SALE—6 R. house, living room, dining room, kitchen, first floor; 3 nice bedrooms, 2nd floor; gas, fur., elect., 2 blks. from post office. Good neighborhood. $3650 will buy this home.
W. E. PATTON
331 3rd St. Next to Y. M. C. A.

FOR SALE—Strictly modern 6 R. & B., double garage, south side. $2000 cash, balance flat mtg. Owner. 229 E. 8th. *

FOR SALE—On business street, modern six rooms and bath, exceptional value. $1200 cash, balance easy terms. Owner. 637 Lodi St.*

FOR SALE—Lake front lot, lot 50x150, five rooms, modern. Can be occupied entire year, private beach. This place is worth $9000. No reasonable offer refused. Berlin Heights. Phone L-48. P. O. box 81.*

Real choice home on West Ave., at 8th St., 8 and bath, dbl. garage, modern in every way. Must be seen to be appreciated. Can be occupied Oct. 1. Price is right for its class.
G. R. ALLEN & SON
1000 L. C. Bank Bldg.

FOR SALE—Special price, $7200, if sold before Oct. 15th. Modern 7 room house with garage, E. Hgts., Dennison Ave. Phone owner, H. W. Lapp, 9371. *

FOR SALE — Or rent brand new modern 6 R. home, breakfast nook grate, laundry trays, coal room, plenty of cupboards. Ph. 38714. *

REAL ESTATE FOR SALE

Practically new 6 room house, furnace, gas, elect., dbl. garage, lot 50x150; just off East Ave., suburban to city. $4700.
6 room, modern, oak fin. & firs., just off Cleveland St. $4450.
5 and bath, all conv., close in on east side. $4600.
G. R. ALLEN & SON
1000 L. C. Bank Bldg.

FOR SALE—4 room cottage, elect., lot 66x300, sandy soil. Priced for quick sale. $1800.
F. E. GILBERT
21 Redington Bldg. Phone 2819

TODAY'S BARGAIN
6 rooms and bath, east 16th street, modern except furnace. $4000.
KOLINSKI & STANDEN
Real Estate and Insurance
Elyria Sav. & Trust Bldg.

FOR SALE—Barn at stop 74 Cleveland Road. Phone 30692. *

FOR SALE—6 room modern house. Quick sale. P. O. box 392. *

FOR SALE—8 rooms, slate roof, attic, electricity, furnace, cement basement, poultry house, 1-2 acre dark sandy loam. $5500.
1-2 acre, 6 rooms, electricty, all in good condition. $3000.
C. A. COX
Real Estate Agent
242 2nd St. Phone 2401

LOTS FOR SALE

FOR SALE—Lot, 130x50. Phone 35642. *

FARMS FOR SALE

FARMS FOR SALE
I have a large list to select from. One acre up to 500 acres.
F. E. GILBERT
Phone 2819 21 Redington Bldg.

FARMS
60 A., on stone road, near Kipton, $4500. Small down payment.
32 A., 6 1-2 miles from Elyria, fine location, good bldgs., stock and tools. Priced right. Will trade.
Want to exchange 10 cows, 2 horses, tools and crops as down payment on Elyria home.
R. G. BAUS CO.
214 Elyria Blk. Phone 2967

FOR SALE—30 acres, good bldgs, fruit, 1-4 mile from stone road. None better, 10 days to sell at $1200.
C. A. COX
Real Estate Agent
242 2nd St. Phone 2401

MISCELLANEOUS FOR SALE

FOR SALE — Young Jersey cow, fresh. Inq. Geo. Fortune, Columbia Station. *

FOR SALE
Household goods at 316 Washington Ave., consisting of rugs, dining room furniture, beds, mattresses, leather couch, several nice leather seated chairs, pictures, and many other things too numerous to mention.

FOR SALE — Bartlett pears, get them now while the selection is good. 1 lot $1.50 per bushel, while they last. Stegman's Fruit Farm. South Middle.

FOR SALE—Peninsular Furnaces. E. F. Whitney & Sons. Phone 2470.

FOR SALE—Wall paper and paint, 3c per roll and up.
CASTLE'S WALL PAPER & PAINT STORE

FOR SALE—Electric fixtures for your home, get our prices. Rigbee Supply Co. Phone 2824.

FOR SALE—1 pair wrought iron andirons; also curtains. 316 Washington Ave.

FOR SALE—Western electric washer in good condition. Ph. 8021. *

FOR SALE—1 soft coal heater; 1 laundry stove with bake oven. Phone 41132. *

FOR SALE—A few good Oxford rams, some yearlings, prices right. F. E. Schwartz, four miles south of Elyria. *

FOR SALE—Heating stove. 115 Cascade St. Phone 8514. *

FOR SALE—Finest Victrola in Elyria. Half price. Day's Music Store.

FOR SALE—Gas heater and baby buggy. Phone 38972. *

FOR SALE—Good heating stove, reasonable. 136 Huron, west side.*

FOR SALE—Persian kittens. Phone 30433. *

FOR SALE — Old violin, complete with stand. $12. 9314 after 6 p. m.*

MISCELLANEOUS FOR SALE

FOR SALE—9x12 bedroom rug and 2 gas heaters. Phone 30474. *

FOR SALE—Home dressed yearling hens, springers. W. P. Shepard 30834. *

FOR SALE—Parlor davenport, good condition. Cheap. Call 7242. *

FOR SALE—Rabbits. Belgian hares and Flemish Giants. S. E. Wurst. Phone 35073. *

FOR SALE—Cincinnati time recorder, handle 100 men. $75.
Elyria Belting & Machinery Co.
Buckeye & William Sts.

MICELLANEOUS WANTS

WANTED—Chimney sweeping and repairing, furnace cleaners, eave troughs cleaned and repainted. A. T. Rice, R. D. No., Elyria. Phone Roehl Oil, 3144. *

WANTED — Piano tuning. Leon Underhill. Phone 36404. Call between 6 a. m. and 8 p. m. *

WANTED TO BUY

WANTED—To buy 6 room modern home, terms, garage. Box 671 Chron.-Tele. *

AUTOS AND ACCESSORIES

1924 Oakland spt. touring, like new, a bargain.
1924 Oakland demonstrater, a bargain.
1921 Ford sedan, $225.
1921 Buick sedan, $900.
1924 Chevrolet sedan, $650.
1924 Dodge bus. coupe, 800 miles, a bargain.
1921 Stephens, special touring, $395.
1923 Chev. spt. touring, $425.
TERMS TERMS
O'DONNELL MOTOR CO.
105 Broad St.

FOR SALE—1924 Ford dump truck. Run very little. The Lepper Motor Co. Phone 2430. *

FOR SALE
1923 Ford touring, new top, paint, good tires, mech. O. K. Best buy in city.
SIMPSON MOTOR CO.
Phone 2822

FOR SALE—1918 electric equipped Harley Davidson motorcycle: A-1 condition; will sacrifice for cash on account leaving city. 213 Stanford Ave., after 3:30 p. m. *

FOR SALE—Stearns-Knight coupe. Will trade for smaller car. Phone 40351 after 6 p. m. *

GARAGES FOR RENT

FOR RENT—Garage, 235 6th. Ph. 9222.

FOR SALE—POULTRY

FOR SALE — White Wyandotts, White Rock and Barred Rock pullets. Joe Wojcat, Stop 6, Grafton Line, between East River and East Ave. *

FOR SALE—Leghorn pullets, reasonable. Phone 30944. *

FOR SALE—Annual clearance of white leghorn yearling hens, $1 each, Sept. 19th to 26th. Our customers come back. Burgess Poultry Farm, So. Main & Follett Sts., Oberlin, O. Phone 274-W. *

BUSINESS OPPORTUNITIES

FOR SALE—Candy store at 299 Lodi St., doing good business, selling because of entering other business. Phone 2716 or call at store.

LEGAL NOTICES

LEGAL NOTICE IN DIVORCE
Case No. 21602

John Kowalski, defendant, whose place of residence is to the Plaintiff now unknown, will take notice that on the 11th day of September, A. D. 1924, the undersigned Plaintiff filed her petition in the Court of Common Pleas, Lorain County, Ohio, being Case Number 21602, praying a divorce from said Defendant on the ground of habitual drunkedness and extreme cruelty, and asking also for the custody of minor children and equitable relief. Said case will be for hearing on and after the 27th day of October, A. D. 1924.
ANNA KOWALSKI,
Plaintiff.
R. W. WEIMER,
Attorney.
9-13-20-27 10-4-11-18.

APPLICATION FOR PAROLE
Notice is hereby given that John Delmissier-52310, Lorain, a prisoner now confined in the Ohio Penitentiary, has been recommended to the Ohio Board of Clemency, by the Warden and Chaplain as legally eligible to a hearing for Parole. Said Application will be for hearing on or after Nov. 4, 1924.
D. J. BONZO,
Parole and Record Clerk.
9-6-13-20.

APPLICATION FOR PAROLE
Notice is hereby given that Geo. Fehervary-52332, Lorain, a prisoner now confined in the Ohio Penitentiary, has been recommended to the Ohio Board of Clemency, by the Warden and Chaplain as legally eligible to a hearing for Parole. Said Application will be for hearing on or after Nov. 4, 1924.
D. J. BONZO,
Parole and Record Clerk.
9-6-13-20.

APPLICATION FOR PAROLE
Notice is hereby given that Henry Zolly-52333, Lorain, a prisoner now confined in the Ohio Penitentiary, has been recommended to the Ohio Board of Clemency, by the Warden and Chaplain as legally eligible to a hearing for Parole. Said Application will be for hearing on or after Nov. 4, 1924.
D. J. BONZO,
Parole and Record Clerk.
9-6-13-20.

APPLICATION FOR PAROLE
Notice is hereby given that Andrew Kopco-52359, Lorain, a prisoner now confined in the Ohio Penitentiary, has been recommended to the Ohio Board of Clemency, by the Warden and Chaplain as legally eligible to a hearing for Parole. Said Application will be for hearing on or after Nov. 4, 1924.
D. J. BONZO,
Parole and Record Clerk.
9-6-13-20.

APPLICATION FOR PAROLE
Notice is hereby given that Peter Kruppes-52360, Lorain, a prisoner now confined in the Ohio Penitentiary, has been recommended to the Ohio Board of Clemency, by the Warden and Chaplain as legally eligible to a hearing for Parole. Said Application will be for hearing on or after Nov. 4, 1924.
D. J. BONZO,
Parole and Record Clerk.
9-6-13-20.

TIMES FOR HOLDING COURTS OF APPEALS, A. D. 1925.
STATE OF OHIO,
NINTH JUDICIAL DISTRICT
COURT OF APPEALS.
It is ordered that the time of the beginning of the terms of the Courts of Appeals of the several Counties in said Lorain County on the 6th day of April and the 21st day of September. Medina County on the 13th day of April and the 16th day of September. Summit County on the 20th day of April and the 5th day of October. Wayne County on the 27th day of April and the 28th day of September.
Said terms to begin at 10 o'clock A. M.
September 16th, 1924.
ROSS W. FUNK
W. E. PARDEE
C. G. WASHBURN,
Judges.
THE STATE OF OHIO,
LORAIN COUNTY, SS.
I, Mabel Marsh, Clerk of the Court of Appeals, within and for said County, do hereby certify that the foregoing is a true copy of the order fixing the times of holding Courts of Appeals for the year 1925.
In witness whereof, I have hereunto set my hand and affixed the seal of said Court at Elyria, Ohio, this 19th day of September, A. D. 1924.
MABEL MARSH.
Clerk of the Court of Appeals.
By H. C. SIPPEL,
(SEAL) Deputy Clerk.
9-20-27 10-4.

TIME TABLE
LAKE SHORE ELECTRIC RY.
Time Table Effective Sept. 3, 1924.
Limiteds, east-bound, from Lorain to Cleveland—7:50, 8:50, 9:50, 10:50, 11:50 A. M.; 12:50, 1:50, 2:50, 3:50, 4:50, 6:50, 8:50, 10:50 P. M.
Locals—4:25, 5:25, 6:25, 6:55, 7:25, 9:25, 10:25, 11:25 A. M.; 12:25, 1:25, 2:25, 3:25, 4:25, 5:25, 6:25, 7:25, 8:25, 9:25, 10:25 P. M.
Limiteds, west-bound—6:30, 8:30, 10:30 A. M.; 12:30 2:30, 4:30, 6:30, 8:30 P. M.
Locals—4:25,; 6:25, 9:25, A. M. 12:25, 3:25, 6:25, 9:25 P. M.; 12:25 A. M.; 4:25 A. M. and 6:25 P. M. to Fremont; 9:25 P. M. to Sandusky; 12:25 A. M. to Vermilion; 6:55 A. M. daily except Sunday.

State Briefs

BUCYRUS, O., Sept. 20.—Wm. Black, county clerk, issued 92 hunting licenses for the opening of the squirrel season, probably more licenses than there were squirrels killed in Crawford county the opening day, he said.

YORKVILLE, O., Sept. 20.—Sity Clerk Herrlein announced today that no deaths were reported to his office in August. Five births were recorded.

DELAWARE, O., Sept. 20.—Two Delaware county pastors tomorrow will take up new posts and two new ministers will make their first appearance in local pulpits as a result of assignments at the Ohio Conference of Methodist Episcopal churches, held at Ironton recently. Rev. P. C. Volf, St. Paul's M. E. church, was transferred to Columbus; Rev. C. A. Hughes, Lewis Center M. E. church, was sent to the Oak Hill church near Portsmouth.

BELLAIRE, O., Sept. 20.—Local police found themselves powerless to act in a case brought to their attention, in which it was charged the local shoe dealer refused to take back a pair of shoes that did not fit. They said several such complaints have been made within the last few weeks, but that all are outside their jurisdiction.

ST. CLAIRSVILLE, O., Sept. 20.—Calvin Coolidge is judge of Belmont county common pleas court, it was learned from an alien who was taking the examination for citizenship here. Later it developed that the man merely had his signals mixed when he imparted the information that Judge W. W. Cowen, of this county, was governor of Ohio. Within approximately two days 200 aliens have been naturalized here.

DINNER STORIES

Mrs. Smithson had just engaged a new gardener. One morning she

went out into the garden and found him hard at work.

"How's my sweet-william this morning?"

"Nicely, thanks, ma'am," he answered. "But how did you know my name was William?"

Try an a' in the Chronicle-Telegram want columns.

LESNICK BROS.
will buy your
CATTLE
Phone 2143, Elyria
310 Furnace St.

No Sales Too Large or Too Small
R. F. CLARK
Graduate of Auctioneer's School of Davenport, Iowa
My Territory is the Earth
Business Calls at My Expense
Phone 804-W. R. D. 2, Oberlin, O.

AKRON——MEDINA——ELYRIA——MOTOR COACH SERVICE
Latest Type Reo And Studebaker Coaches
Effective Sept. 15, 1924.

Westbound—Portage Hotel

Akron	Montrose	Young's Cor's	Medina	Mallet Creek	Litchfield	Penfield	La-Grange	Arrive Elyria
7:30 A.M.	7:50	8:05	8:25	8:40	9:55	9:10	9:20	9:40
10:30 A.M.	10:50	11:50	11:25	11:40	11:55	12:10	12:20	12:40
2:00 P.M.	2:20	2:35	2:35	3:10	3:25	3:40	3:50	4:10
5:30 P.M.	5:50	6:05	6:25	6:40	6:55	7:10	7:20	7:40

Eastbound—Motor Terminal

Elyria	LaGrange	Penfield	Litchfield	Mallet Creek	Medina	Young's Cor's	Montrose	Arrive Akron
7:20 A.M.	7:40	7:50	8:05	8:20	8:30	8:50	9:05	9:30
10:20 A.M.	10:40	10:50	11:05	11:20	11:30	11:50	12:05	12:30
1:50 P.M.	2:10	2:20	2:35	2:50	3:00	3:20	3:35	4:00
5:20 P.M.	5:40	5:50	6:05	6:20	6:30	6:50	7:05	7:30

This coach service makes an excellent connecting link between transportation lines at Elyria and Akron. Also makes good connections at Medina for Lodi, Leroy, Ashland, Mansfield, etc. Fares $1.75 or $3.75 round trip. Running time 2 hours 10 minutes.

TODAY'S BEST STORY

CUT RATE
We Have No Charge Accounts
We Sell for cash but cut the price.
HIGH CLASS SUPPLIES FOR THE AUTO
ELDOTREAD TIRE & SUPPLY COMPANY
109 Broad Street ELYRIA, O.

MY HUSBAND'S LOVE
Adele Garrison's New Phase of
Revelations of a Wife
Copyright, 1924, by Newspaper Feature Service, Inc.

The Instructions Lillian Gave Madge About the Mysterious Parcel.

So I was to be the "tall slender young woman" who was to call somewhere in a taxicab for the mysterious "silky blue-black one with two long braids," concerning which Lillian had been telephoning so frantically!

I had suspected that I was to be her messenger when she had first telephoned the mandate to get the queer object she wished within an hour if it were in the city, and this second message had confirmed my suspicion. Therefore, when she turned from the telephone with her perfunctory query, I was ready with a cordial affirmative.

"I shan't mind in the least," I said. "Tell me just what I am to do."

"Wait until I call a taxi," she said, and telephoning an office I did not know, she stipulated that a special driver named Brown be sent to the apartment.

Lillian Calls a Taxi.

"It will take a few minutes longer, but I shall know that you are perfectly safe," she said, and I surmised that the man Brown was one of the numerous people in many widely differing occupations scattered throughout the city, who were on the emergency roll of the government secret service, and whose aid Lillian could enlist at any time.

The call completed, she hung up the receiver, wheeled to face me and for a long minute eyed me steadily.

"I know I sound like the fifth episode of the serial," she said at last, "but this stunt is necessary, bizarre as it seems. At that, it is a preparation for an emergency which may not develop, but—I can't afford to take any chances."

I put my hands upon her shoulders, and returned her earnest look.

"You surely need not explain to me," I said quietly. "You ought to know that I am ready to do anything to help you at any time."

"You will wear your blue suit and hat," she began, "and take the taxi to this address."

She held out a pencilled memoranda to me which I took mechanically.

"Just Get the Package."

"As it draws up to the door, an undersized man with a reddish moustache, will step out into the street to the side of the cab. Ask him if his name is Jones, and if he has a package for me. He will then give you a small package which you are to bring as soon as Brown can drive you here. You'll just have time to get into your suit."

Characteristically she did not ask me if her directions were clear to me, and I knew that if she had seen me standing in the doorway during her telephone message, she would not have given them to me, but would have assumed that I mentally had jotted them down, as indeed I had. Before she had finished, therefore, knowing that she wished no delay, I was fumbling at the knob of the bedroom door.

"I'll change to my suit in no time," I said in a low tone.

"You might as well shout if you wish," she returned. "Twenty men with twenty saxophones"—she grinned at her own atrocious paraphrase— "could not awaken our sleeping guest."

I echoed her words as I switched on the light and hastily changed to the blue trotteur suit Lillian had stipulated. Mamie lay in an ungraceful heap with her mouth wide open, snoring. There was no more sign of awakening at the light or my movements than there had been when Lillian had flashed the powerful light into her face.

"Is that what you'd call 'sleeping the sleep of the just?'" I inquired as I returned to the living-room, after changing my clothes and the bedroom door upon the stertorously slumbering Mamie.

"We are 'perfect ladies,' both of us, my dear," Lillian's affected falsetto set me to laughing, "but we shouldn't last very long if my pious lips should utter or your pure ears should hear what I really call Mamie's slumbers. But there's your taxi. I told you you'd just have time. No," in answer to a gesture of mine, "you won't need any money. That is all arranged for. Just get the package and bring it back to me in the best time you can make. Good hunting!"

The last words floated out to me through the hall door, for I had hurried away, knowing that haste was the one thing which for mysterious reasons she required. But even though I hurried like mad, Lillian reached the street door at the same instant I did.

"You didn't think I'd take a chance on its being the wrong taxi man, did you?" she inquired quietly, but something almost intangible in her manner gave me the quick suspicion that the thing she was taking no chances on was the possible appearance in the offing of Grace Draper,

POLLY AND HER PALS--BY CLIFF STERRETT

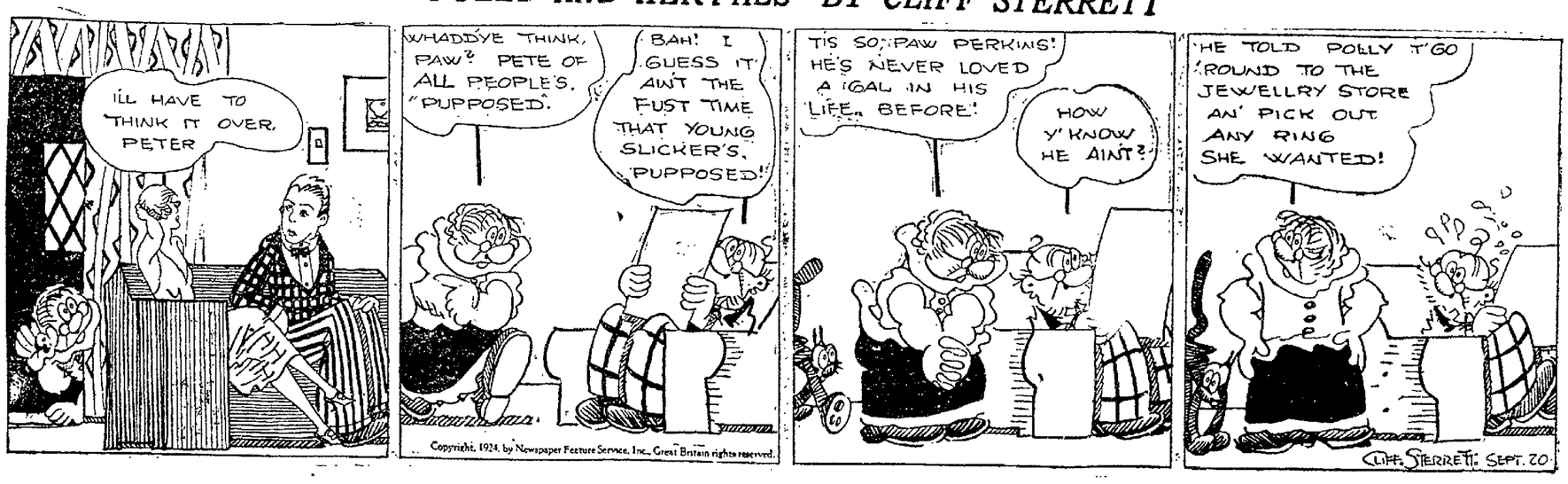

Copyright, 1924, by Newspaper Feature Service, Inc., Great Britain rights reserved.